RIVIERA PORTAL

# 3-BEDROOM RESIDENCE AT RIVIERA DE SÃO LOURENÇO

**R$ 1.850.000** (US$ 333,935)



| REF | BEDROOMS | SUITES | AREA M² |
|---|---|---|---|
| ZY-6204 | 3 | 1 | 201 |

Condo fee R$ 200/month



Prices and availability are subject to change without notice. The information in this document may contain errors or omissions and is subject to change, prior sale or withdrawal from the market. Images are for illustration purposes only.

# 3-BEDROOM RESIDENCE AT RIVIERA DE SÃO LOURENÇO

A 3-bedroom residence with 1 en suite, comprising 201 m² of usable area, featuring functional and comfortable distribution for family living. The property offers spacious common areas and thoughtful layout that maximizes the utility of each space, delivering the practicality characteristic of well-designed properties in the region. Located in Riviera de São Lourenço, Bertioga, the residence benefits from complete infrastructure, proximity to pristine beaches, and the elevated quality of life that establishes the region as one of São Paulo's premier residential coastal destinations. The surrounding area provides security, quality commerce and services, making this property an excellent choice for those seeking a primary residence or vacation home in a privileged setting.






Prices and availability are subject to change without notice. The information in this document may contain errors or omissions and is subject to change, prior sale or withdrawal from the market. Images are for illustration purposes only.

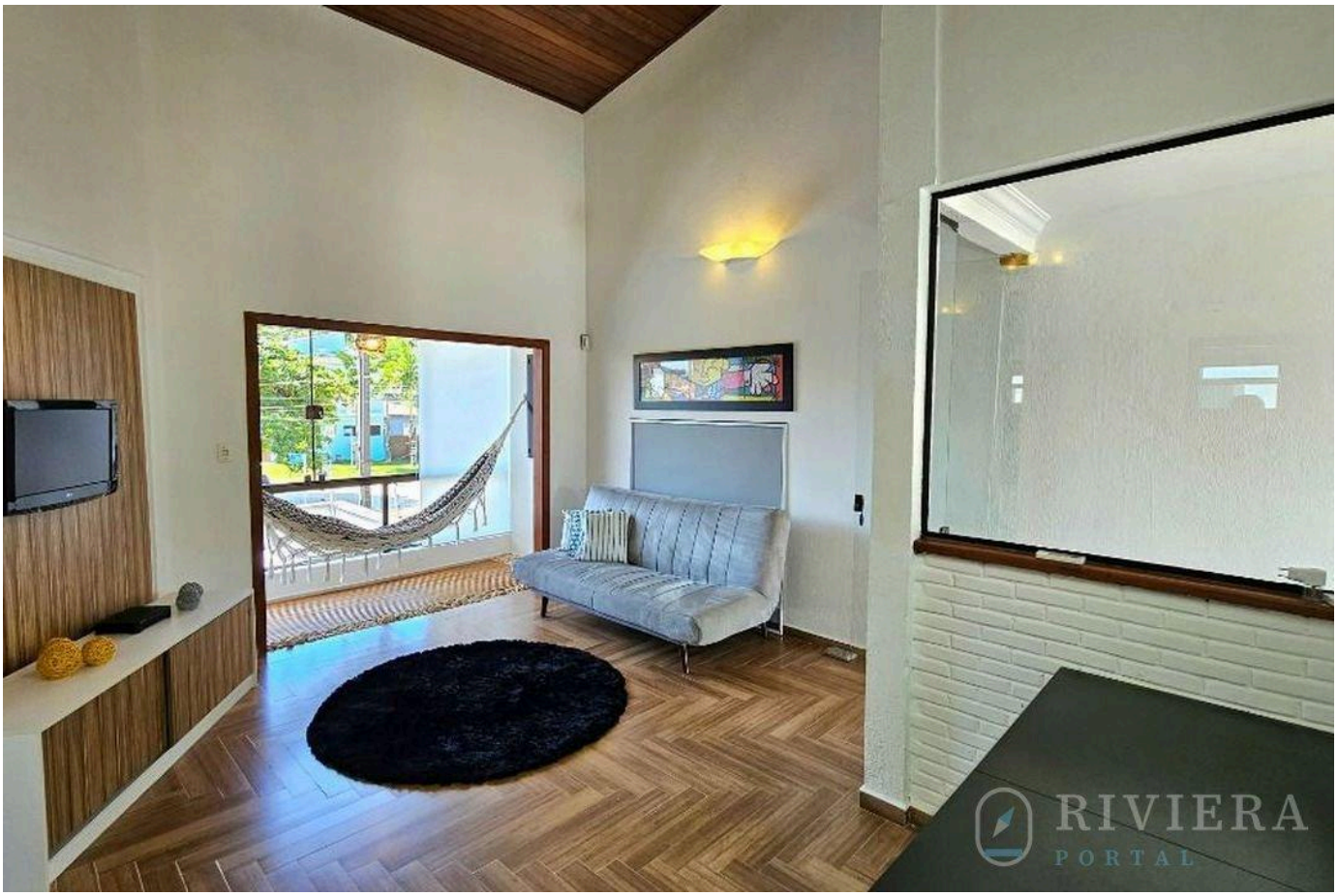


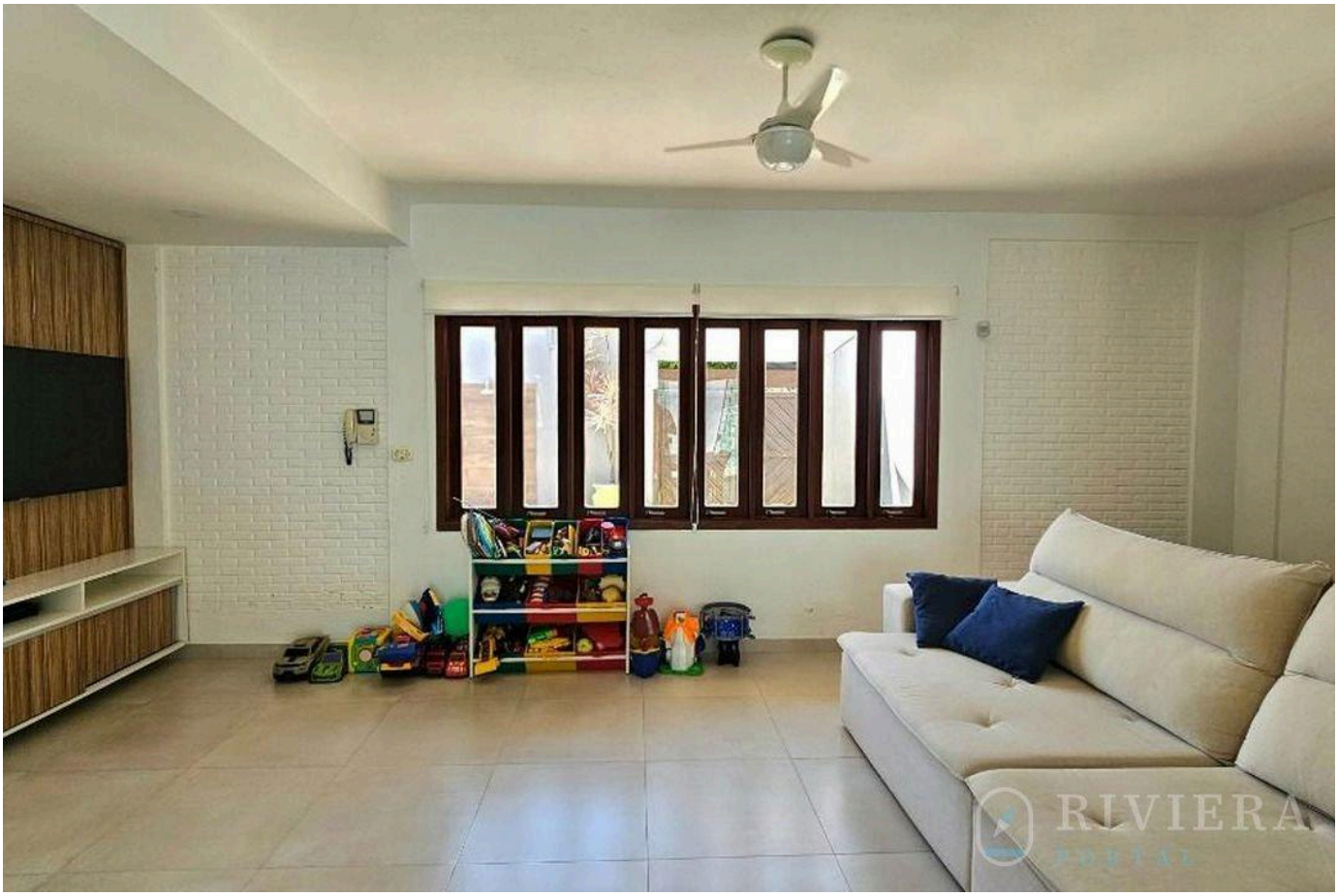




Prices and availability are subject to change without notice. The information in this document may contain errors or omissions and is subject to change, prior sale or withdrawal from the market. Images are for illustration purposes only.

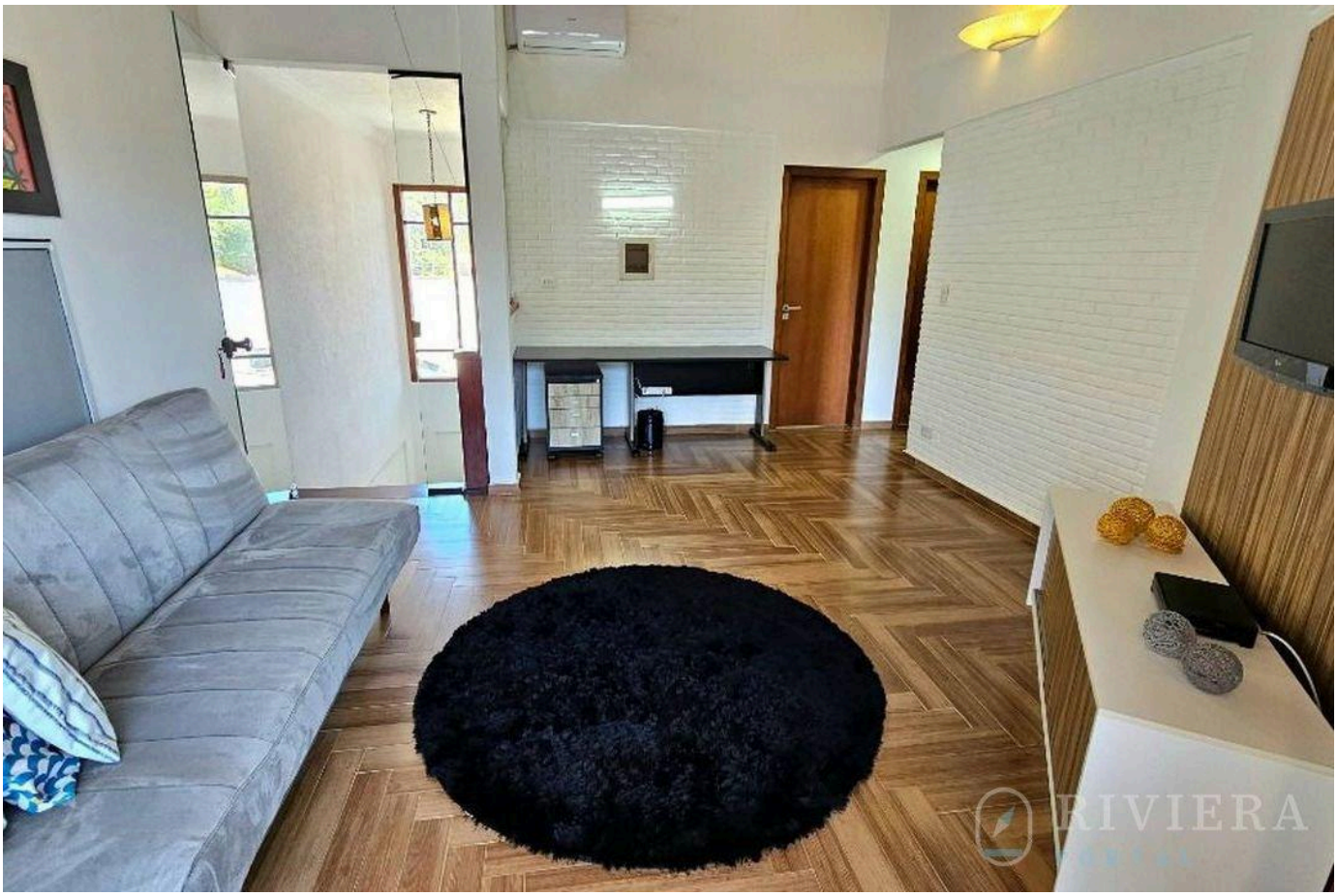

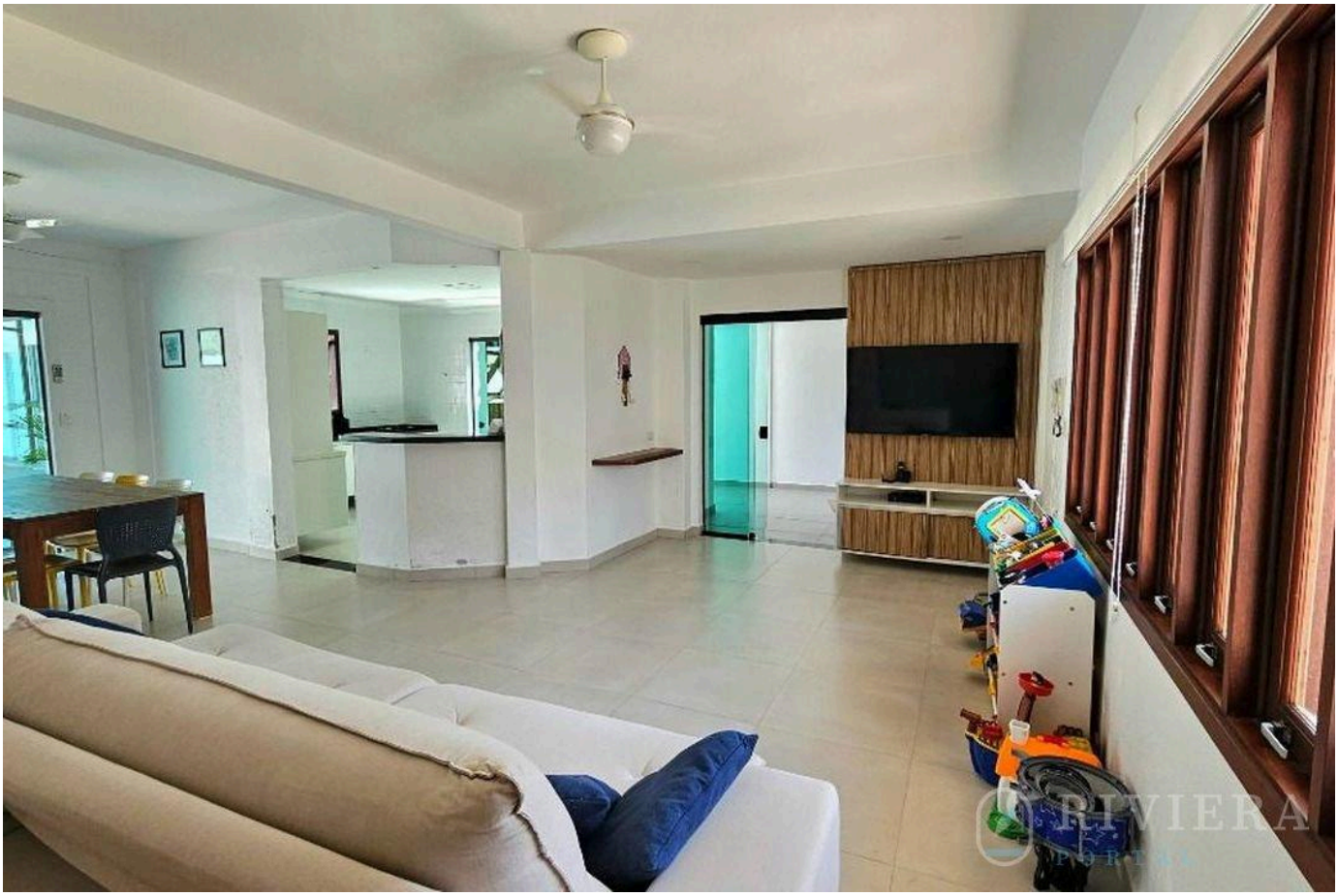



Prices and availability are subject to change without notice. The information in this document may contain errors or omissions and is subject to change, prior sale or withdrawal from the market. Images are for illustration purposes only.



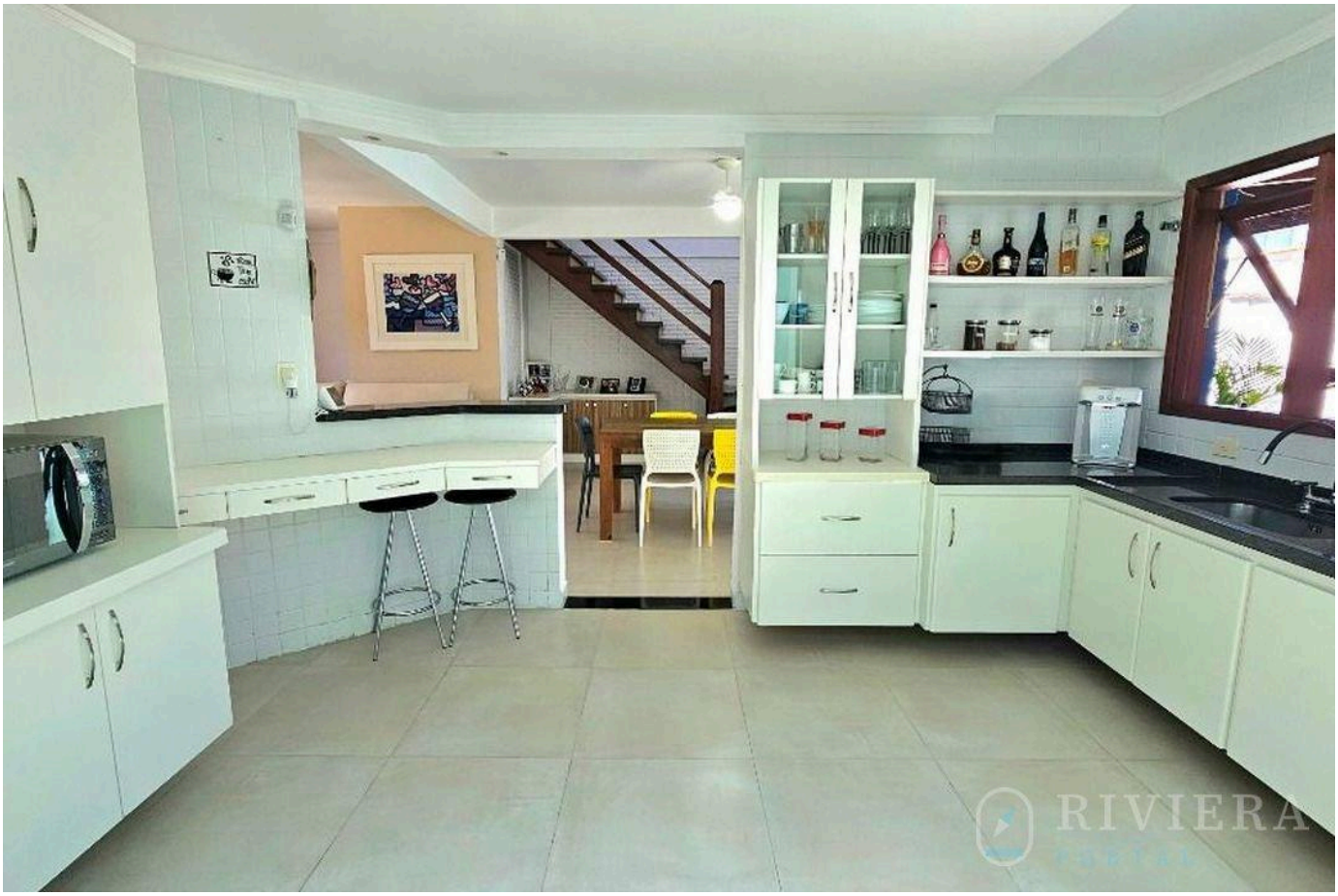



Prices and availability are subject to change without notice. The information in this document may contain errors or omissions and is subject to change, prior sale or withdrawal from the market. Images are for illustration purposes only.







Prices and availability are subject to change without notice. The information in this document may contain errors or omissions and is subject to change, prior sale or withdrawal from the market. Images are for illustration purposes only.







Prices and availability are subject to change without notice. The information in this document may contain errors or omissions and is subject to change, prior sale or withdrawal from the market. Images are for illustration purposes only.







Prices and availability are subject to change without notice. The information in this document may contain errors or omissions and is subject to change, prior sale or withdrawal from the market. Images are for illustration purposes only.









Prices and availability are subject to change without notice. The information in this document may contain errors or omissions and is subject to change, prior sale or withdrawal from the market. Images are for illustration purposes only.




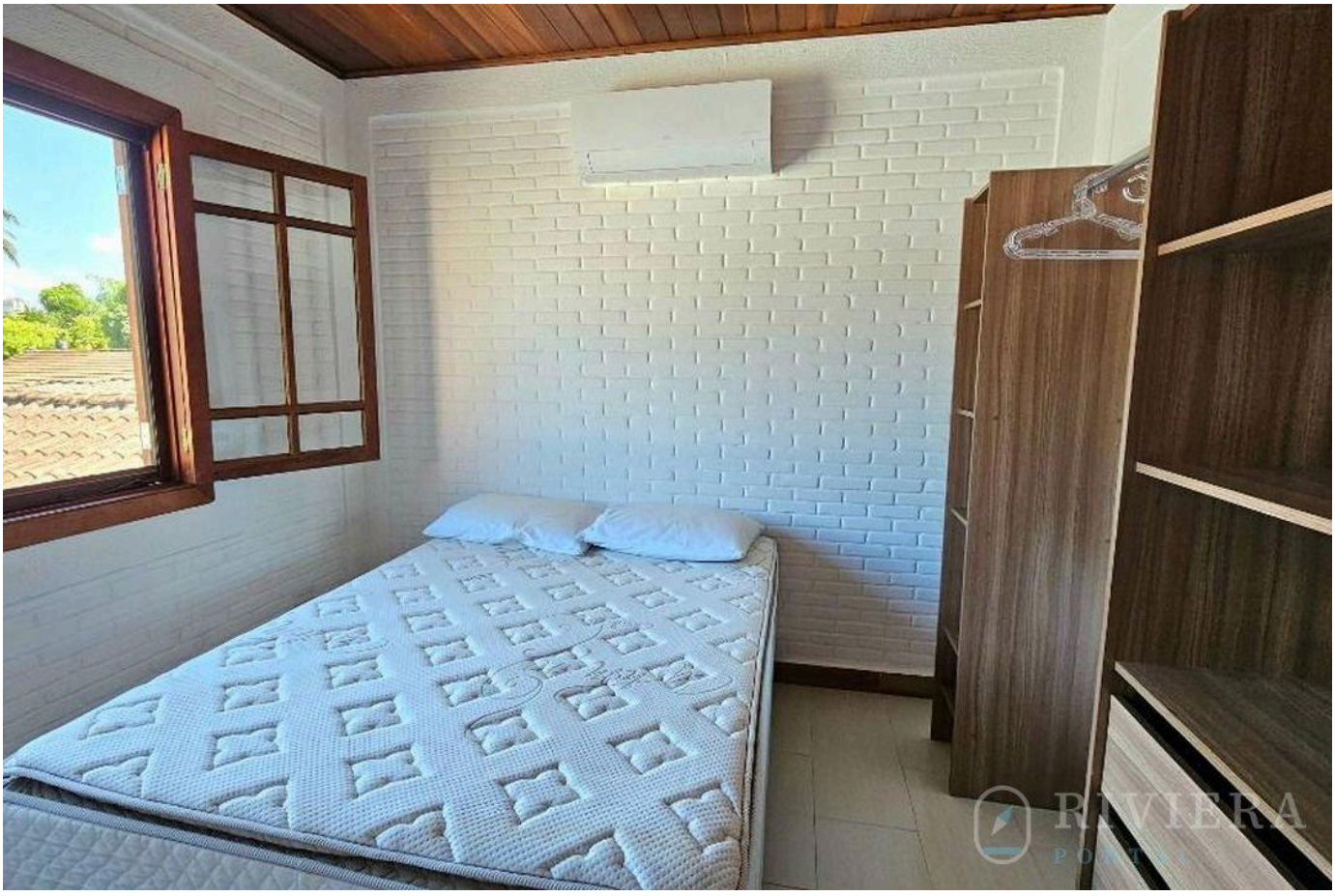




Prices and availability are subject to change without notice. The information in this document may contain errors or omissions and is subject to change, prior sale or withdrawal from the market. Images are for illustration purposes only.

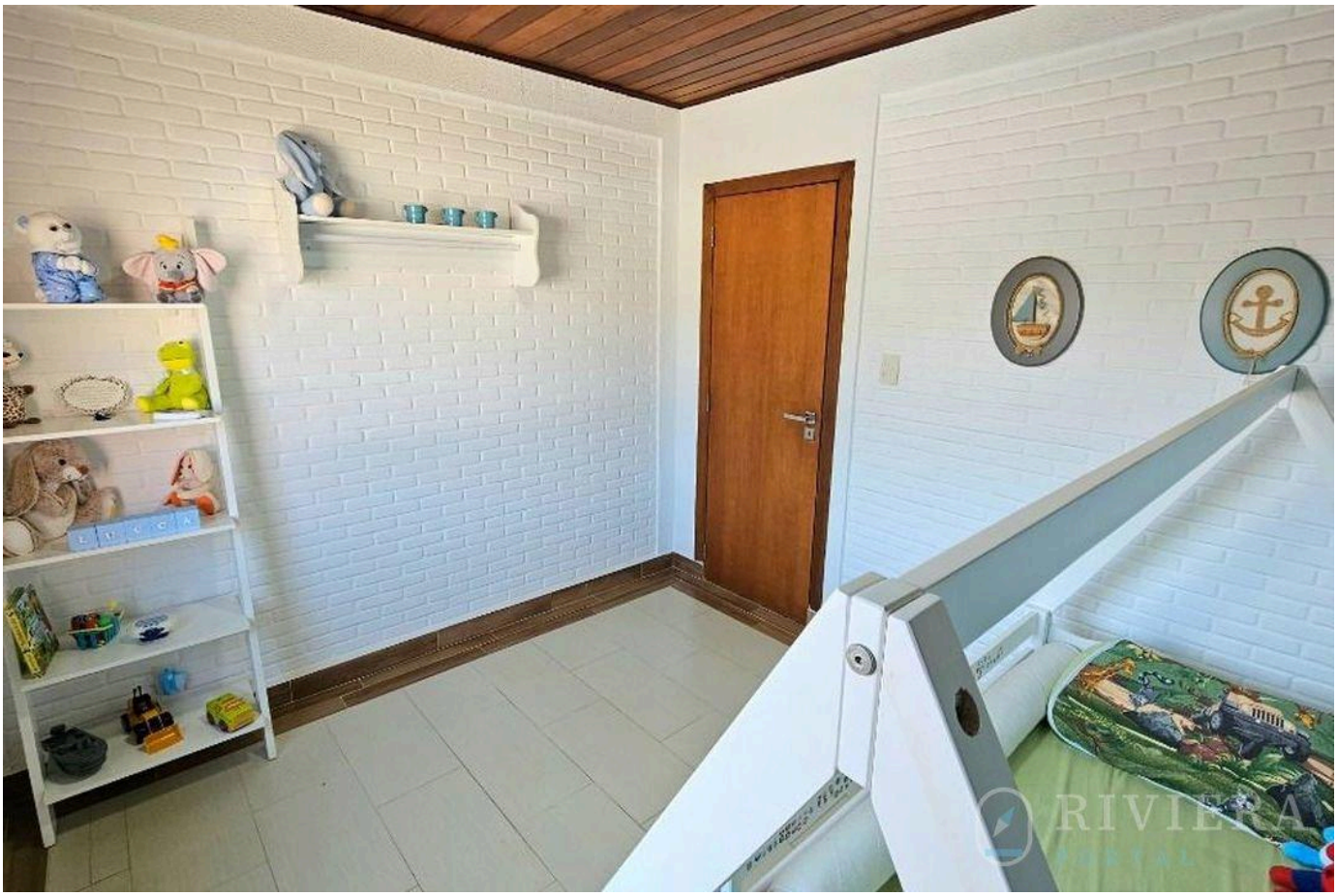





Prices and availability are subject to change without notice. The information in this document may contain errors or omissions and is subject to change, prior sale or withdrawal from the market. Images are for illustration purposes only.

RIVIERA
PORTAL

Wagner Abilio

CRECI a definir

VIEW ALL PHOTOS →

RIVIERAPORTAL.COM.BR