RIVIERA PORTAL

LUXURY 6-BEDROOM RESIDENCE IN RIVIERA DE SÃO LOURENÇO

RIVIERA DE SÃO LOURENÇO · BERTIOGA

R$ 5.500.000 (US$ 992,780)



REF	BEDROOMS	SUITES	PARKING	AREA M²
ZY-5630	6	6	8	311

Condo fee R$ 2.700/month

Prices and availability are subject to change without notice. The information in this document may contain errors or omissions and is subject to change, prior sale or withdrawal from the market. Images are for illustration purposes only.

LUXURY 6-BEDROOM RESIDENCE IN RIVIERA DE SÃO LOURENÇO

Exceptional high-standard residence featuring 6 en suite bedrooms across 310 m² of living space. The property includes 4 uncovered parking spaces and showcases refined finishes throughout, complemented by a pantry on the upper floor that ensures functionality and comfort for the entire family. Nestled in Riviera de São Lourenço, Bertioga, this residence is part of one of the region's most prestigious gated communities, distinguished by complete infrastructure, proximity to pristine beaches, and the elevated quality of life that establishes this address as a premier residential destination on the São Paulo coast.

UNIT FEATURES

- Upper-Floor Pantry

CONDOMINIUM FEATURES

- Fully Equipped Gym
- Barbecue Area in Common Areas
- Gourmet Lounge
- Adult Pool
- Heated Pool
- Children's Pool
- Playground
- Beach Soccer Court
- Steam Sauna
- Beach Service



Prices and availability are subject to change without notice. The information in this document may contain errors or omissions and is subject to change, prior sale or withdrawal from the market. Images are for illustration purposes only.





Prices and availability are subject to change without notice. The information in this document may contain errors or omissions and is subject to change, prior sale or withdrawal from the market. Images are for illustration purposes only.





Prices and availability are subject to change without notice. The information in this document may contain errors or omissions and is subject to change, prior sale or withdrawal from the market. Images are for illustration purposes only.





Prices and availability are subject to change without notice. The information in this document may contain errors or omissions and is subject to change, prior sale or withdrawal from the market. Images are for illustration purposes only.





Prices and availability are subject to change without notice. The information in this document may contain errors or omissions and is subject to change, prior sale or withdrawal from the market. Images are for illustration purposes only.

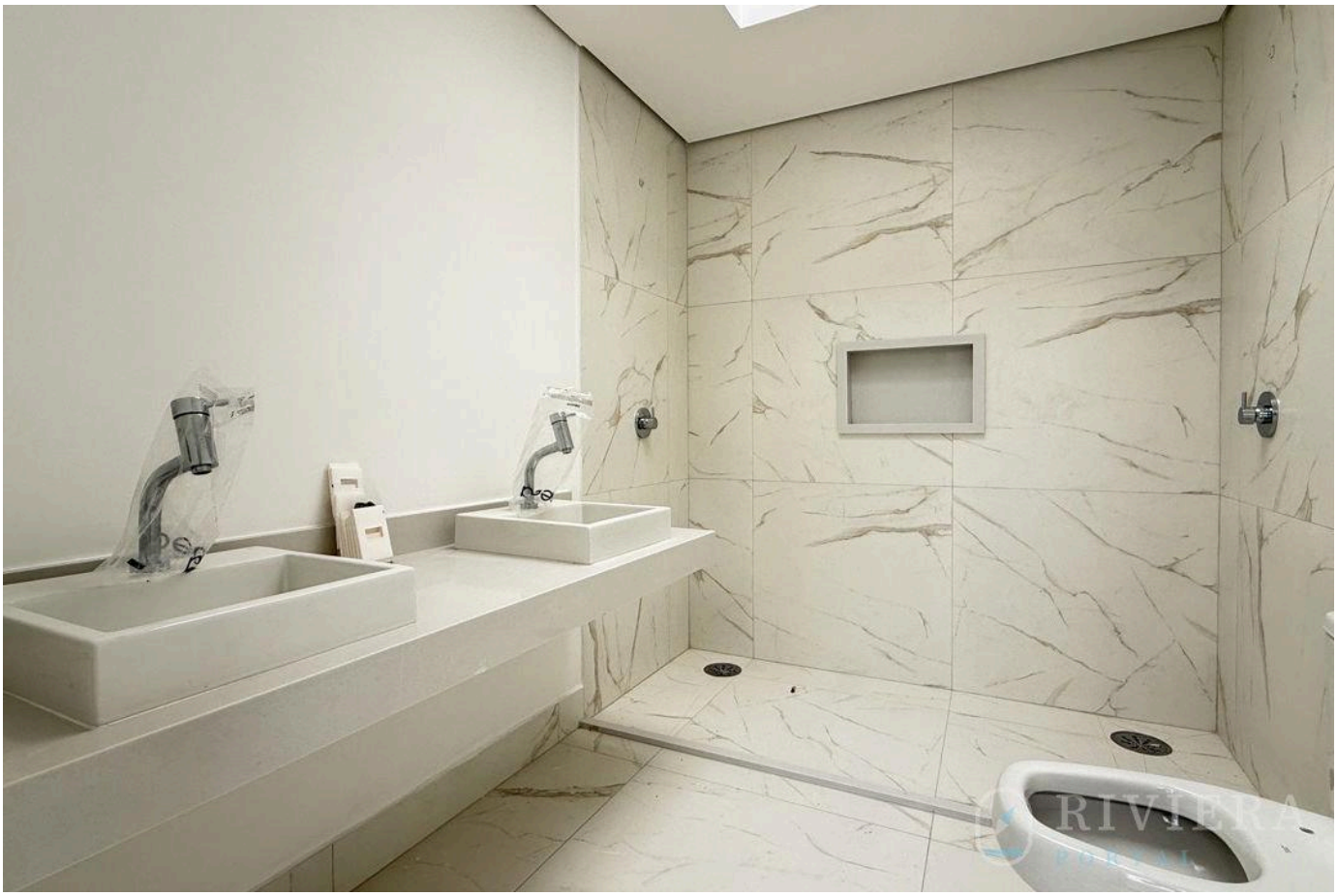



Prices and availability are subject to change without notice. The information in this document may contain errors or omissions and is subject to change, prior sale or withdrawal from the market. Images are for illustration purposes only.





Prices and availability are subject to change without notice. The information in this document may contain errors or omissions and is subject to change, prior sale or withdrawal from the market. Images are for illustration purposes only.





Prices and availability are subject to change without notice. The information in this document may contain errors or omissions and is subject to change, prior sale or withdrawal from the market. Images are for illustration purposes only.

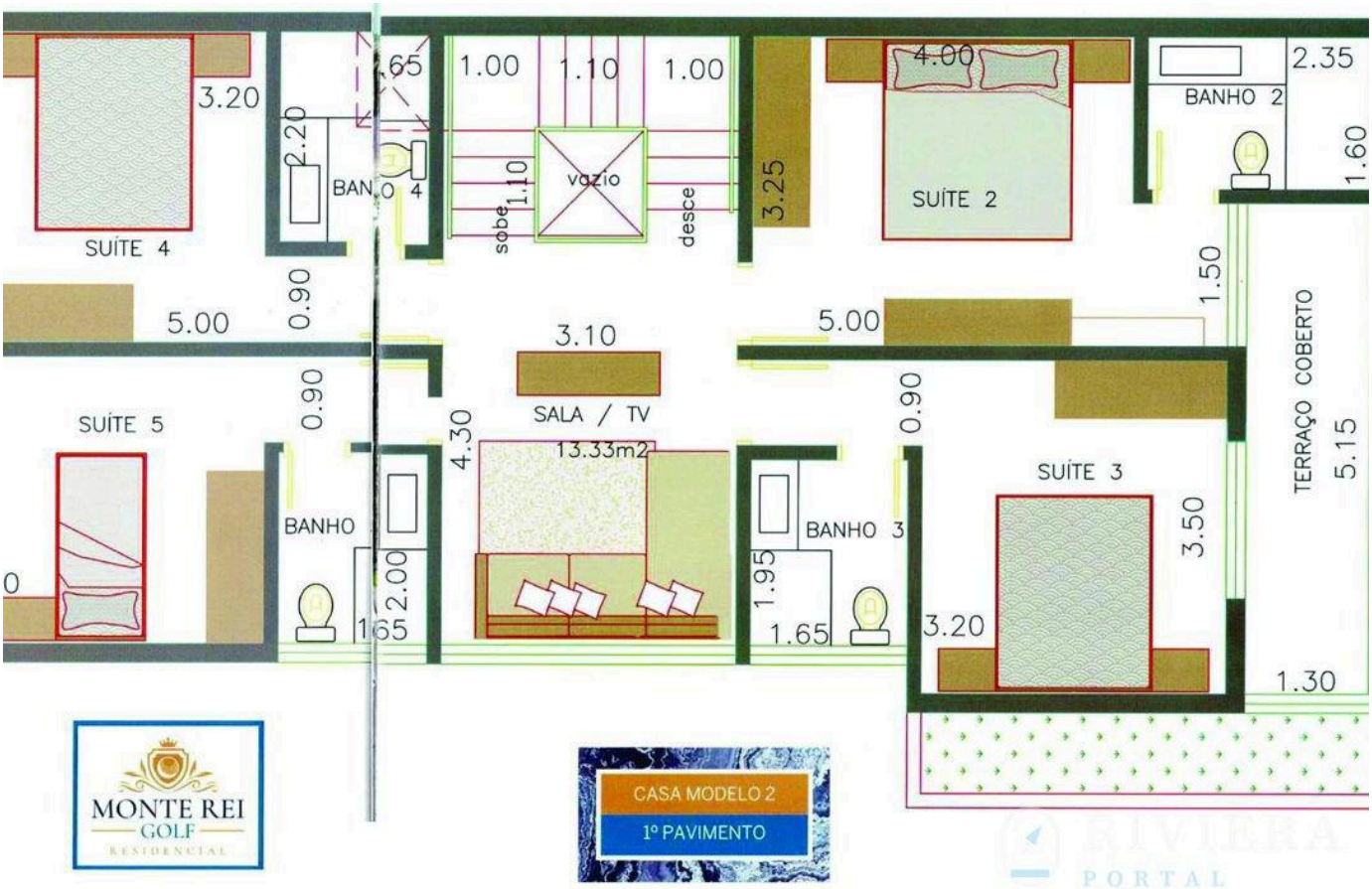



Prices and availability are subject to change without notice. The information in this document may contain errors or omissions and is subject to change, prior sale or withdrawal from the market. Images are for illustration purposes only.



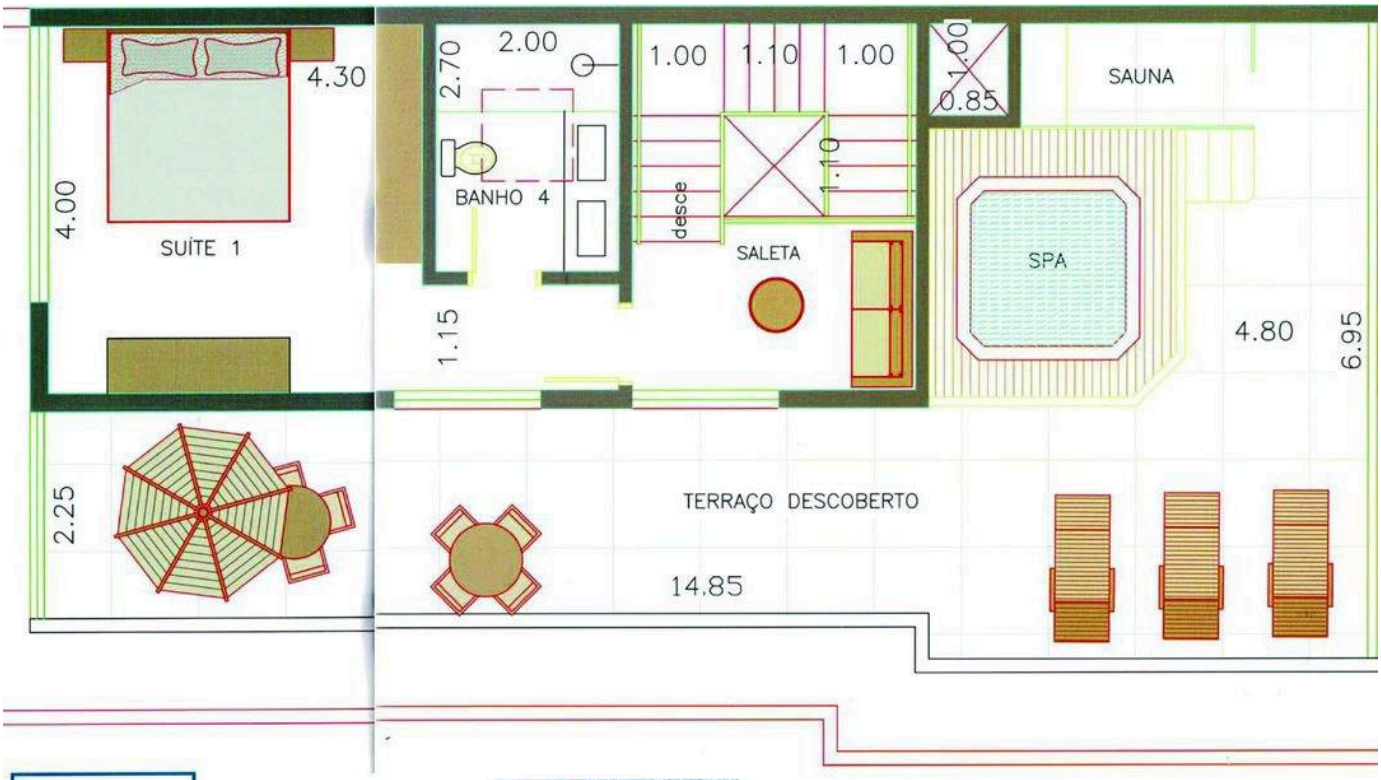

MONTE REI
GOLF
RESIDENCIAL

CASA MODELO 1
COBERTURA

RIVIERA
PORTAL

Prices and availability are subject to change without notice. The information in this document may contain errors or omissions and is subject to change, prior sale or withdrawal from the market. Images are for illustration purposes only.

RIVIERA
PORTAL

Wagner Abilio

CRECI a definir

VIEW ALL PHOTOS →

RIVIERAPORTAL.COM.BR