PETRONIO RIVIERA

3-BEDROOM BEACHFRONT APARTMENT AT RIVIERA DE SÃO LOURENÇO

RIVIERA DE SÃO LOURENÇO · BERTIOGA

R$ 5.500.000 (US$ 992,780)



REF	BEDROOMS	SUITES	PARKING	AREA M²
PR-1934	3	3	2	134

Prices and availability are subject to change without notice. The information in this document may contain errors or omissions and is subject to change, prior sale or withdrawal from the market. Images are for illustration purposes only.

3-BEDROOM BEACHFRONT APARTMENT AT RIVIERA DE SÃO LOURENÇO

Elegant apartment featuring 3 bedrooms, all en suite, across 134 square meters of living space. The property includes 2 covered parking spaces and is part of a high-standard building with comprehensive amenities: adult swimming pool, steam sauna, fully equipped gym, gourmet lounge, events hall, game room for adults, tennis court, playground, and children's play area. Shared beach service and module club facilities further enhance the lifestyle offering. Located in Riviera de São Lourenço, Bertioga, this residence exemplifies one of the region's most prestigious developments, distinguished by complete infrastructure, proximity to pristine beaches, and exceptional quality of life standards. The area provides security, comfort, and seamless access to the finest amenities of São Paulo's coast.

CONDOMINIUM FEATURES

- Fully Equipped Gym
- Kids' Playroom
- Shared Module Club
- Gourmet Lounge
- Adult Pool
- Playground
- Tennis Court
- Event Hall
- Adult Game Room
- Steam Sauna
- Beach Service

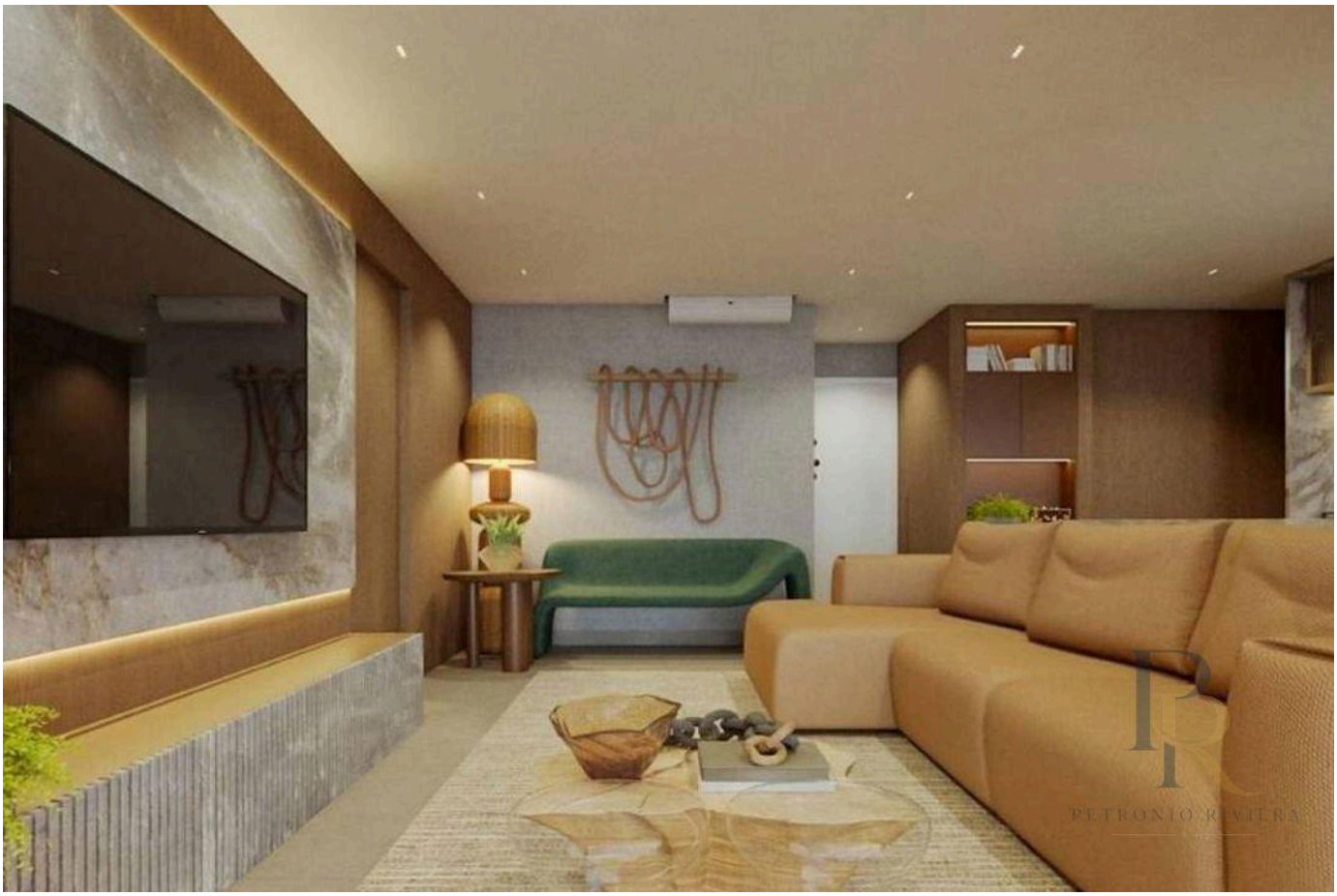

Prices and availability are subject to change without notice. The information in this document may contain errors or omissions and is subject to change, prior sale or withdrawal from the market. Images are for illustration purposes only.

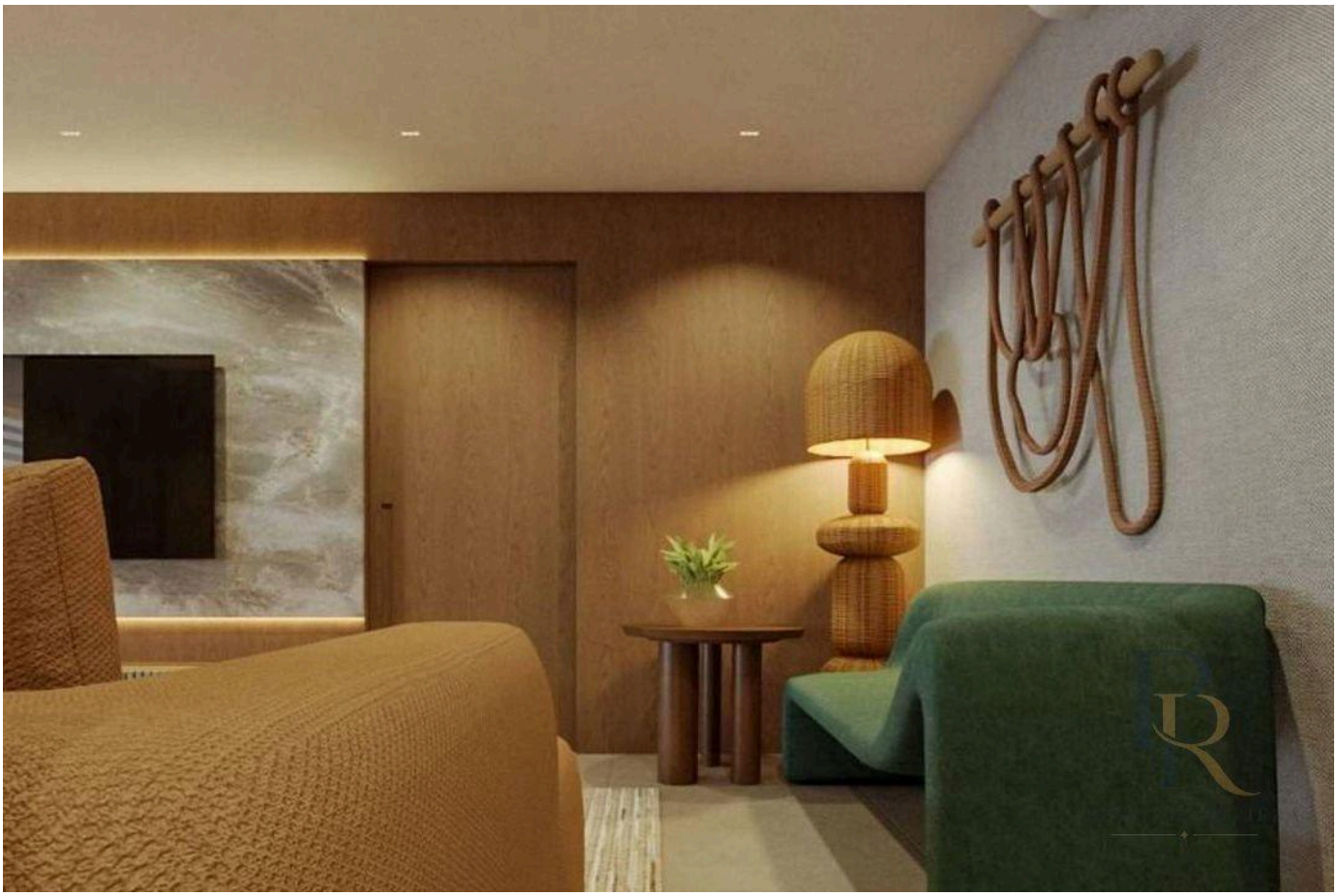

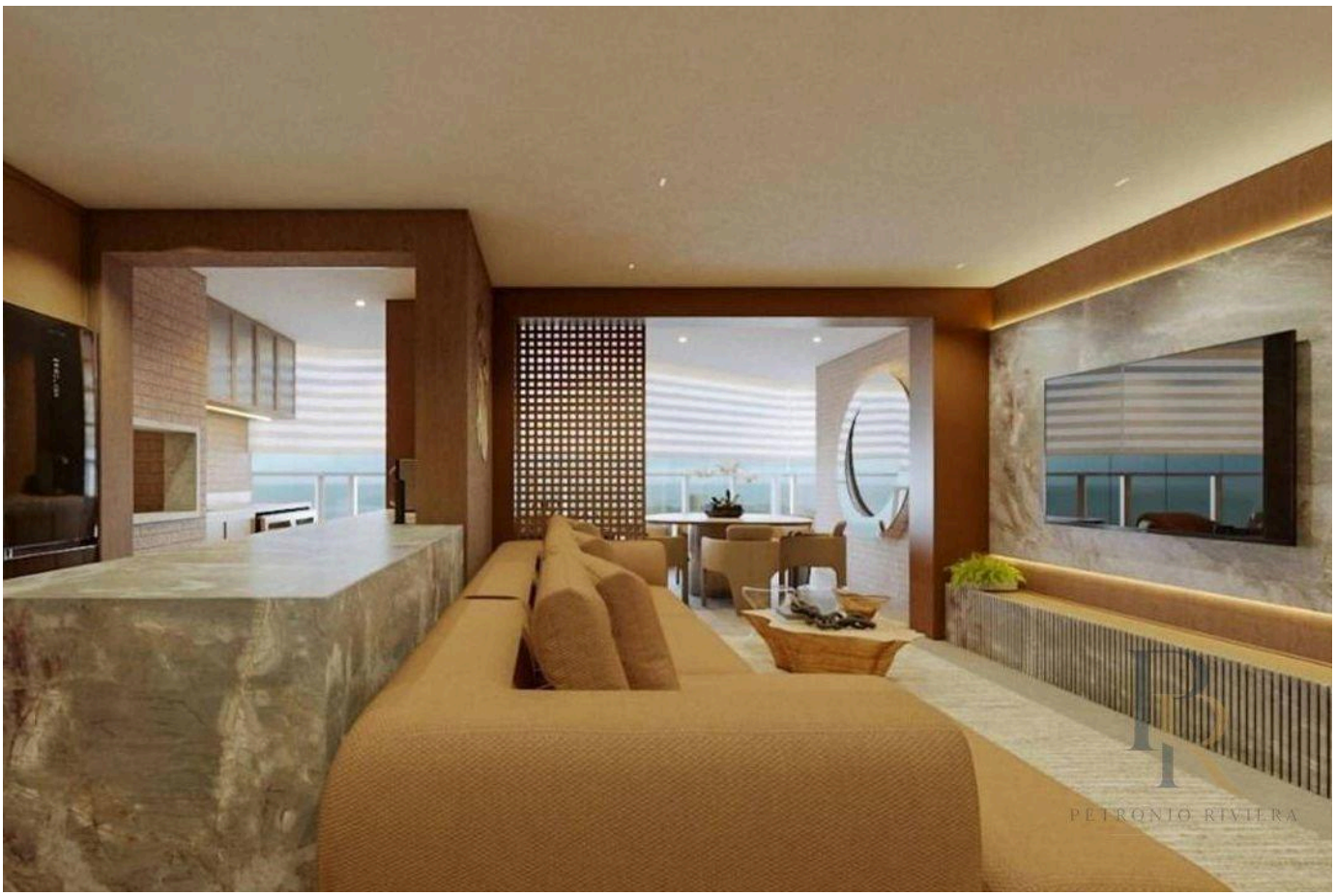

Prices and availability are subject to change without notice. The information in this document may contain errors or omissions and is subject to change, prior sale or withdrawal from the market. Images are for illustration purposes only.

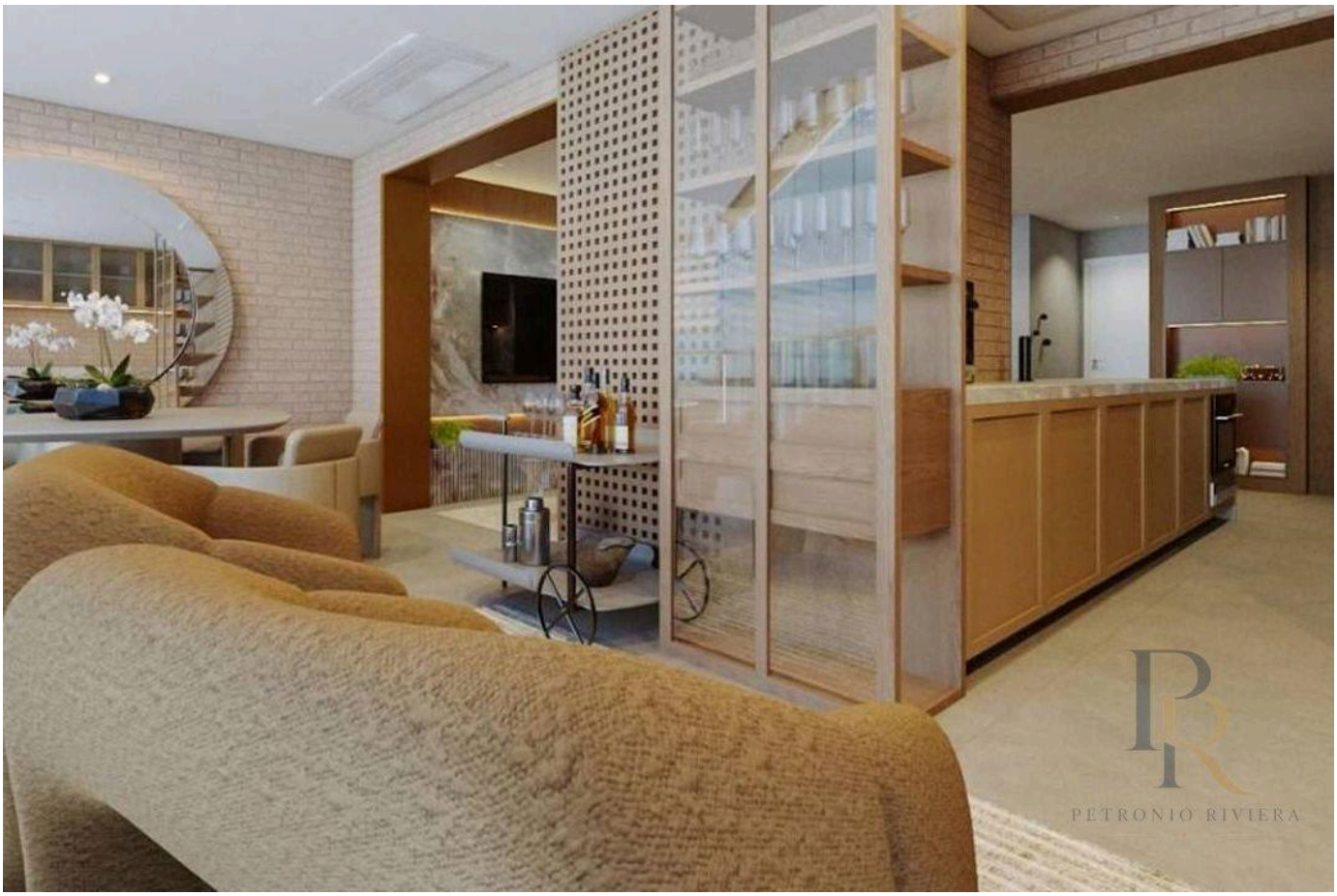



Prices and availability are subject to change without notice. The information in this document may contain errors or omissions and is subject to change, prior sale or withdrawal from the market. Images are for illustration purposes only.

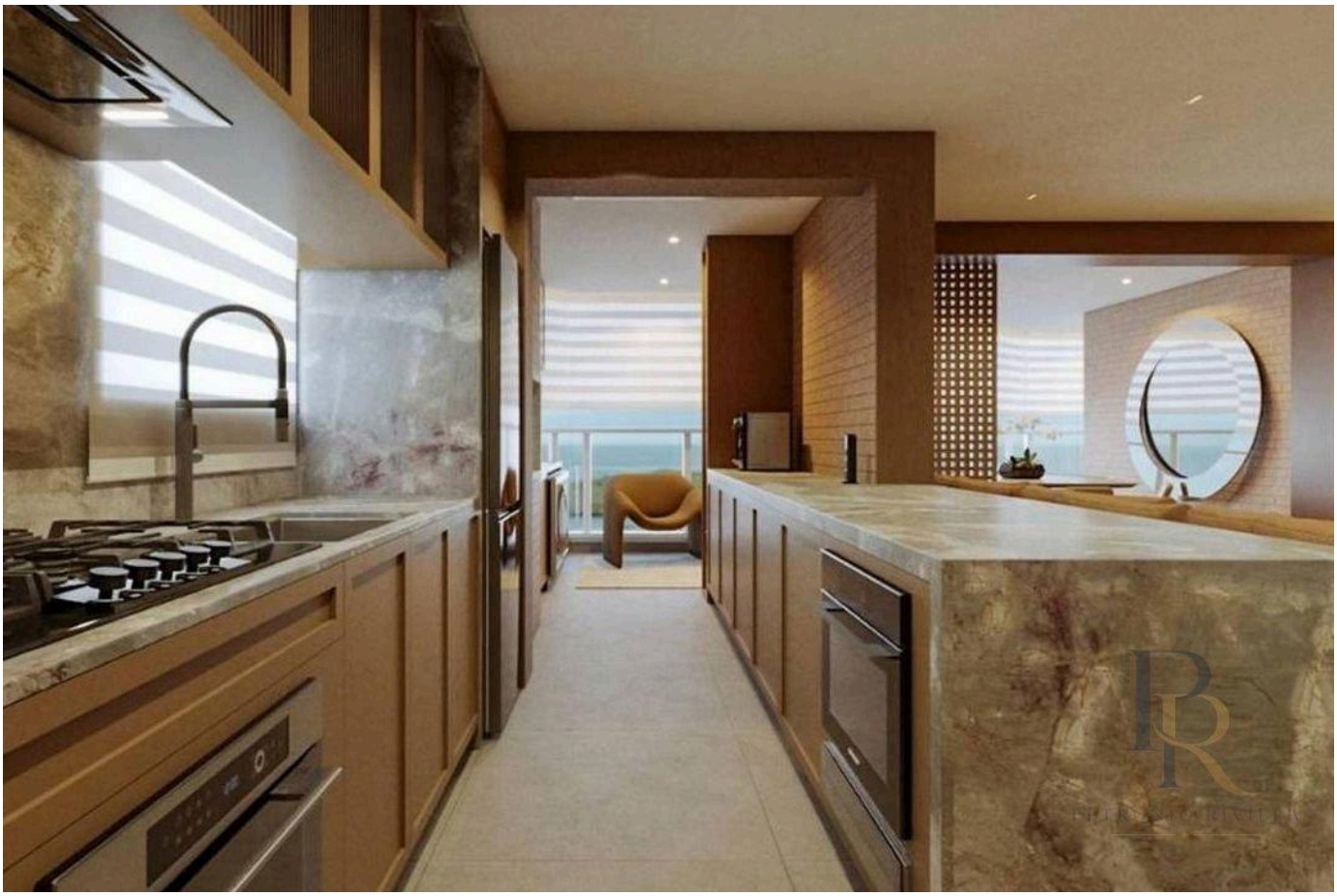

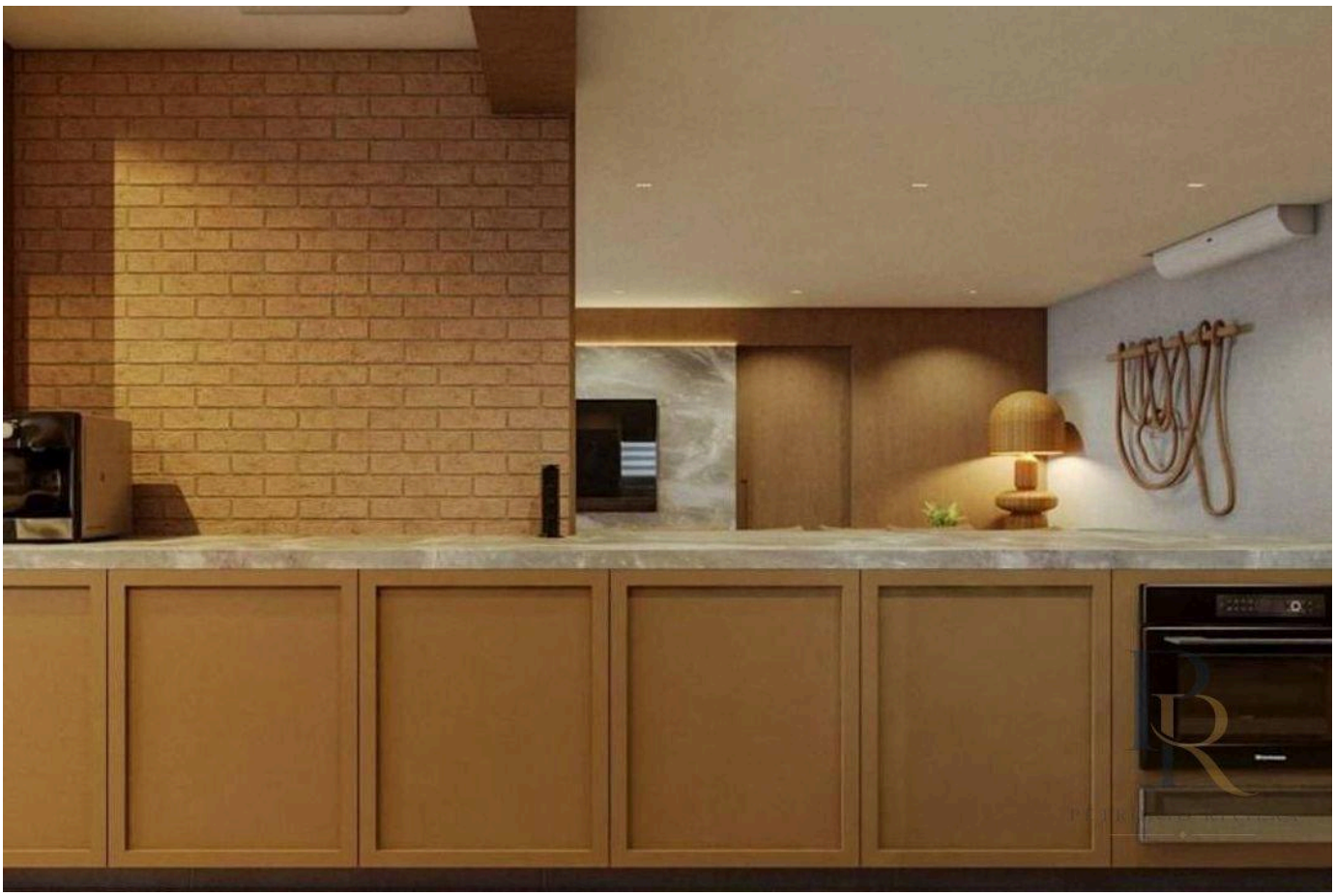

Prices and availability are subject to change without notice. The information in this document may contain errors or omissions and is subject to change, prior sale or withdrawal from the market. Images are for illustration purposes only.





Prices and availability are subject to change without notice. The information in this document may contain errors or omissions and is subject to change, prior sale or withdrawal from the market. Images are for illustration purposes only.

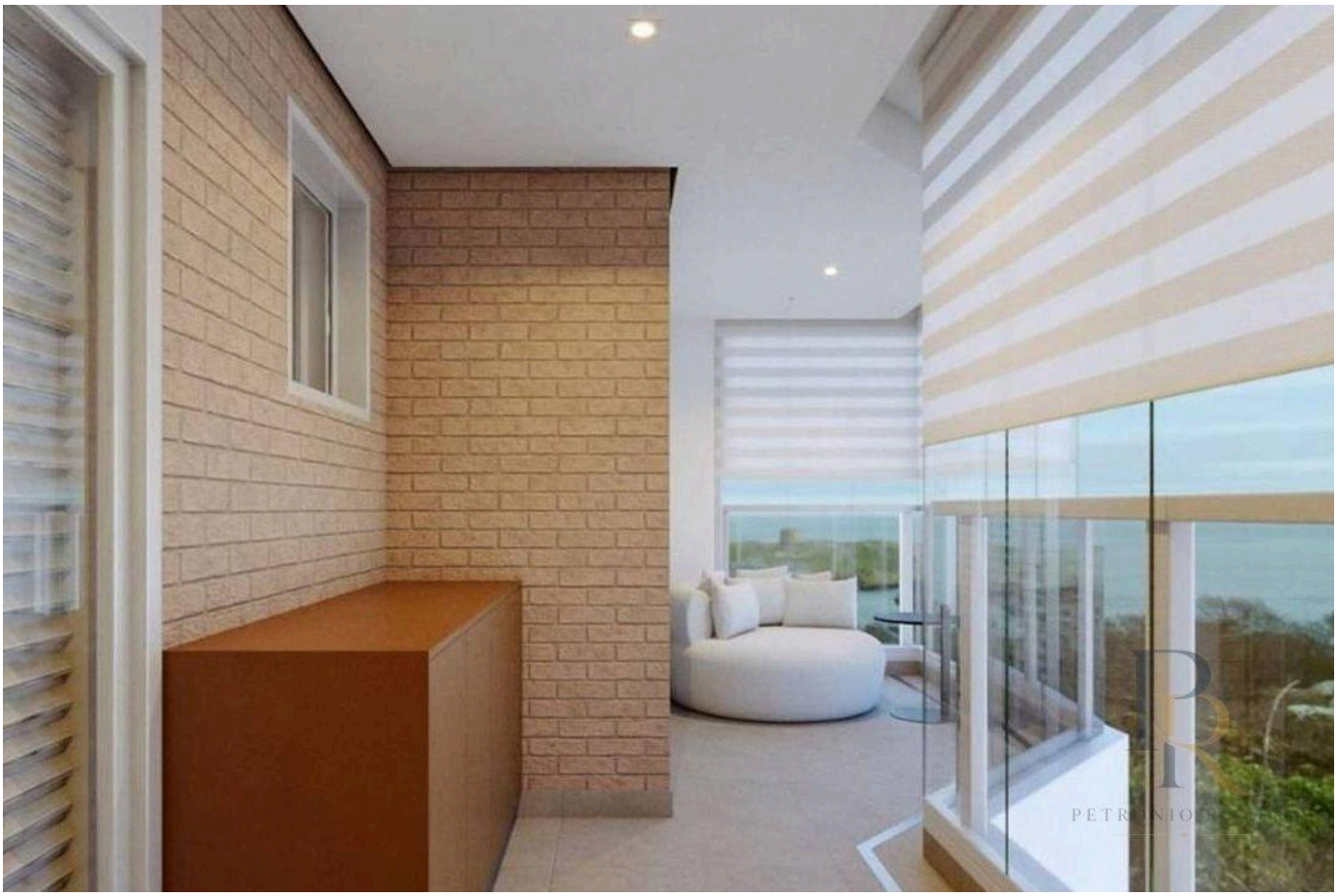

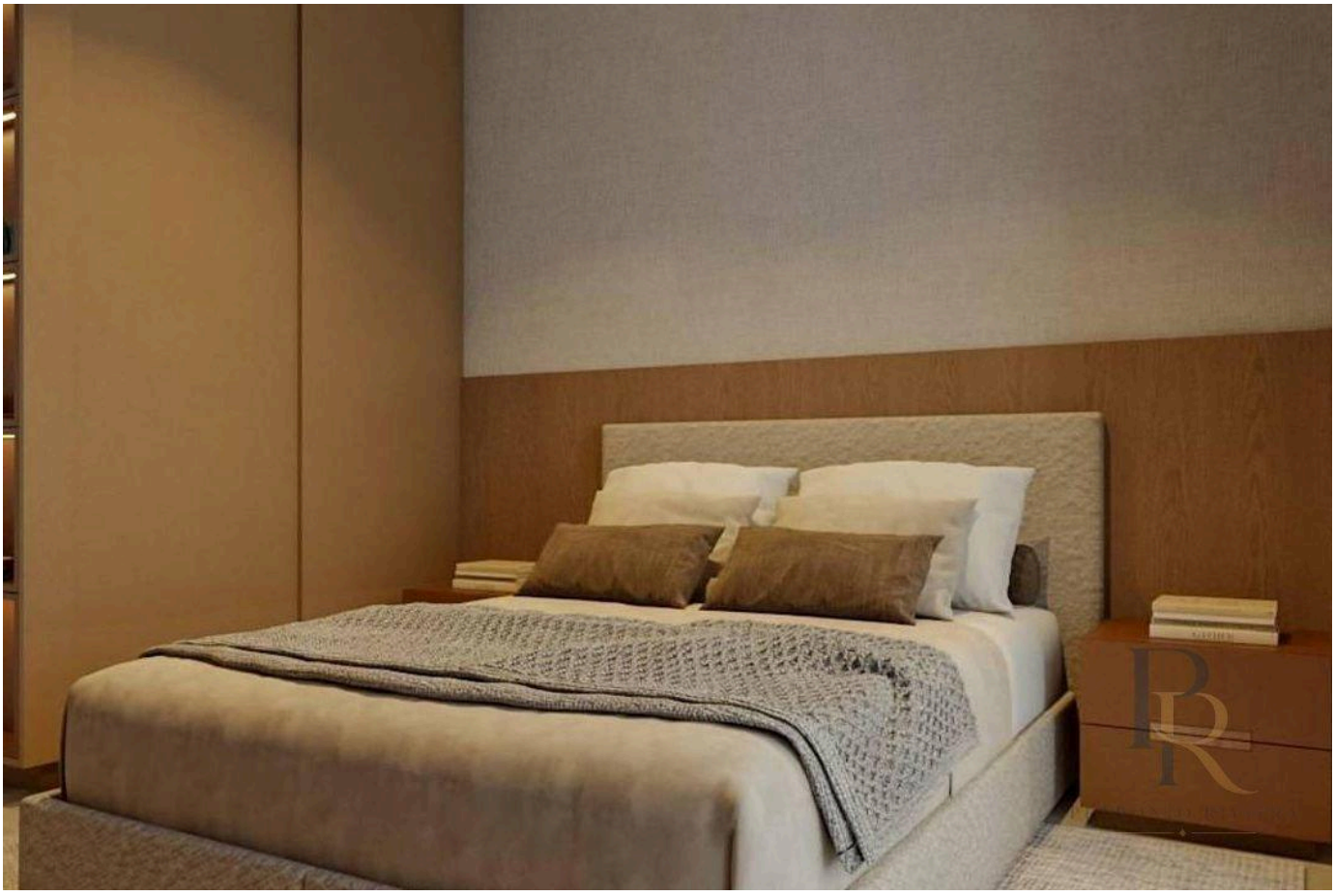

Prices and availability are subject to change without notice. The information in this document may contain errors or omissions and is subject to change, prior sale or withdrawal from the market. Images are for illustration purposes only.

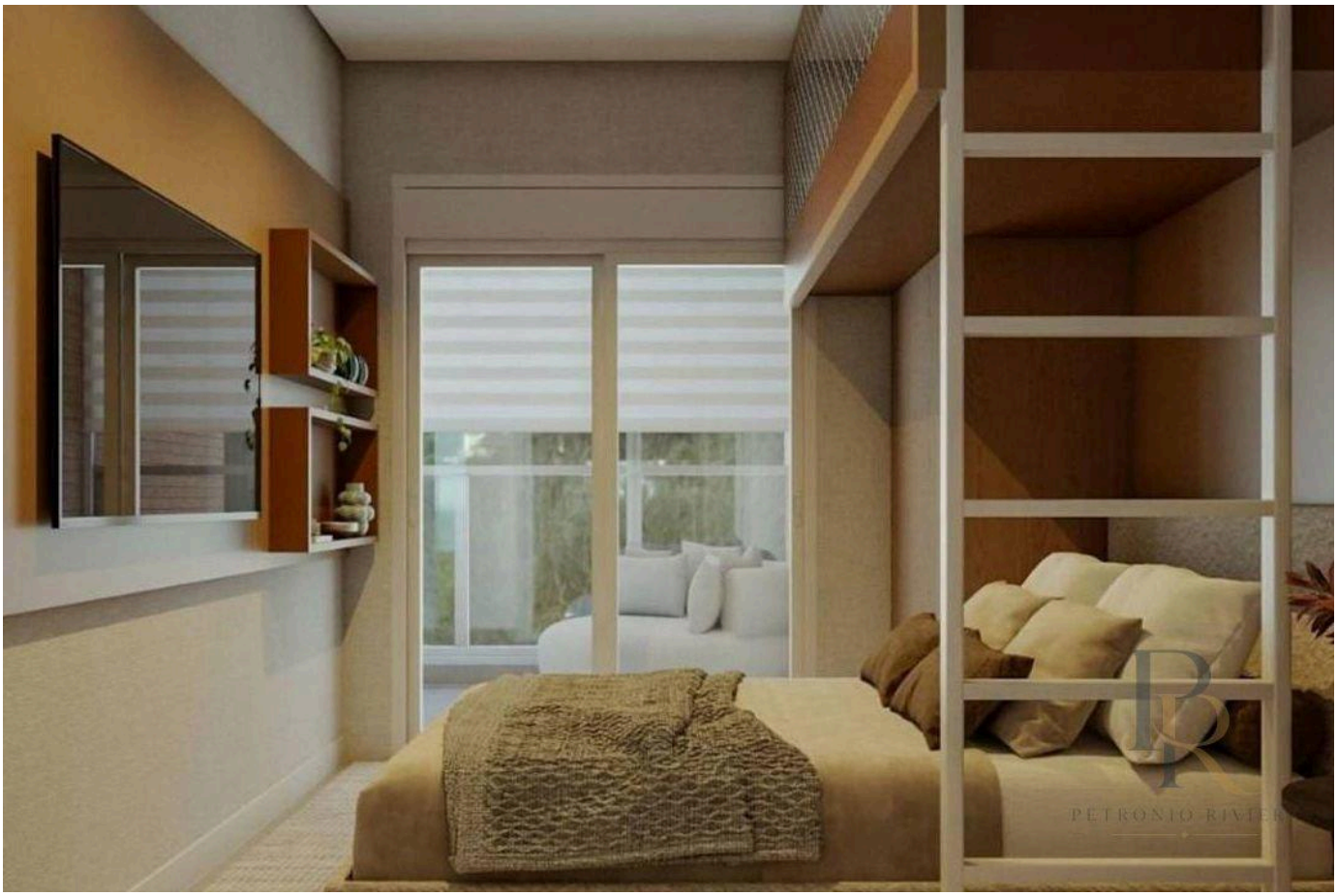



Prices and availability are subject to change without notice. The information in this document may contain errors or omissions and is subject to change, prior sale or withdrawal from the market. Images are for illustration purposes only.

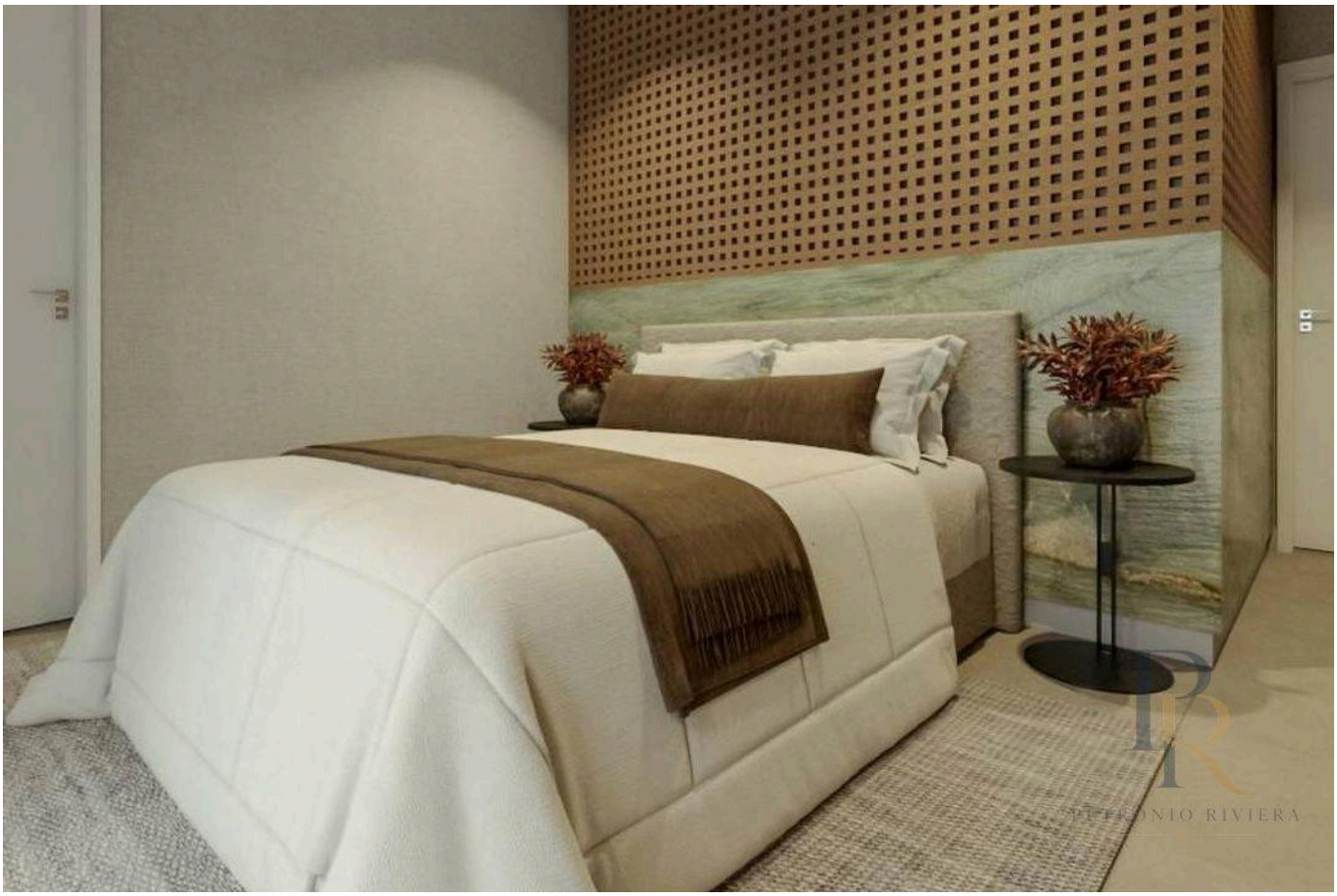

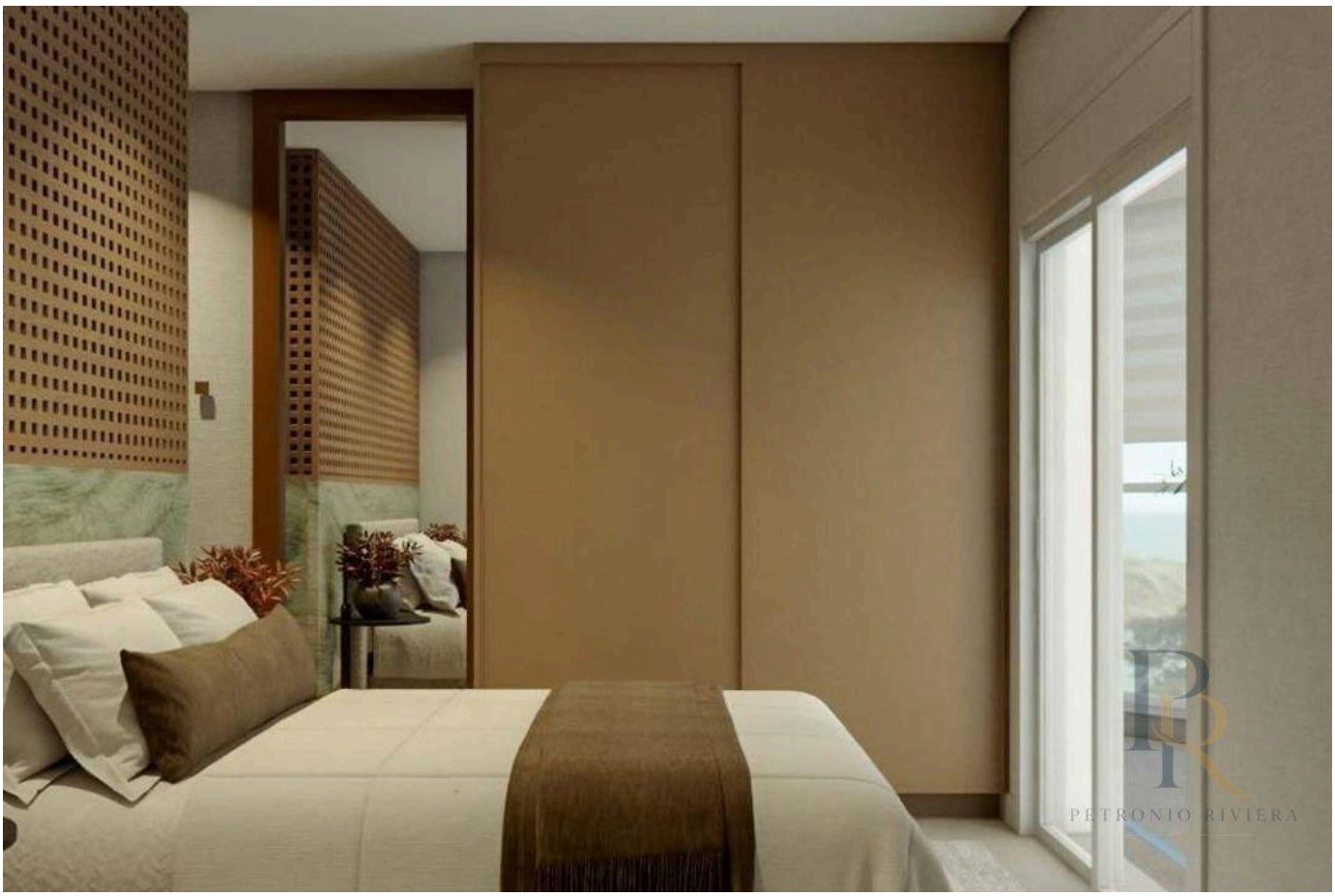

Prices and availability are subject to change without notice. The information in this document may contain errors or omissions and is subject to change, prior sale or withdrawal from the market. Images are for illustration purposes only.

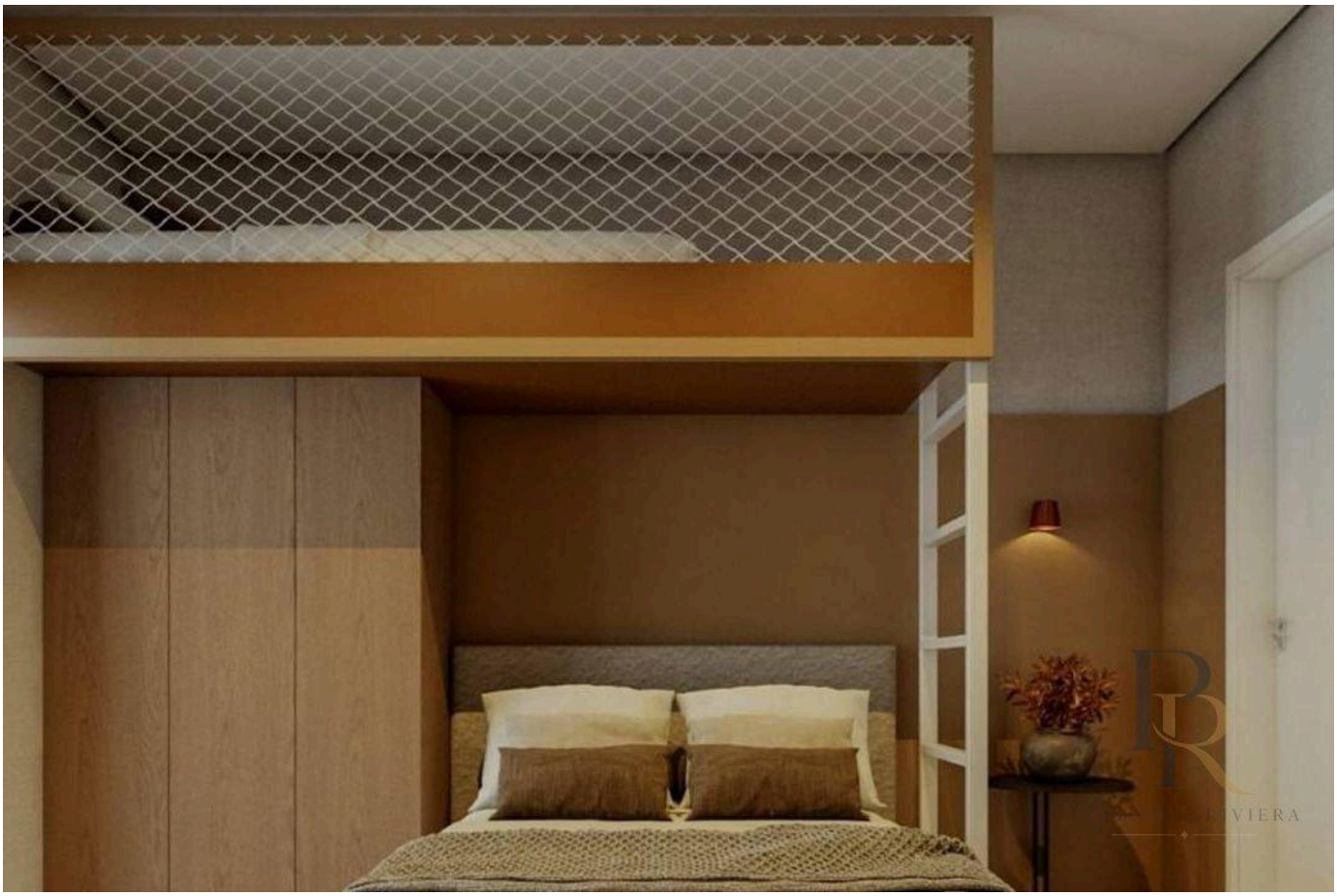

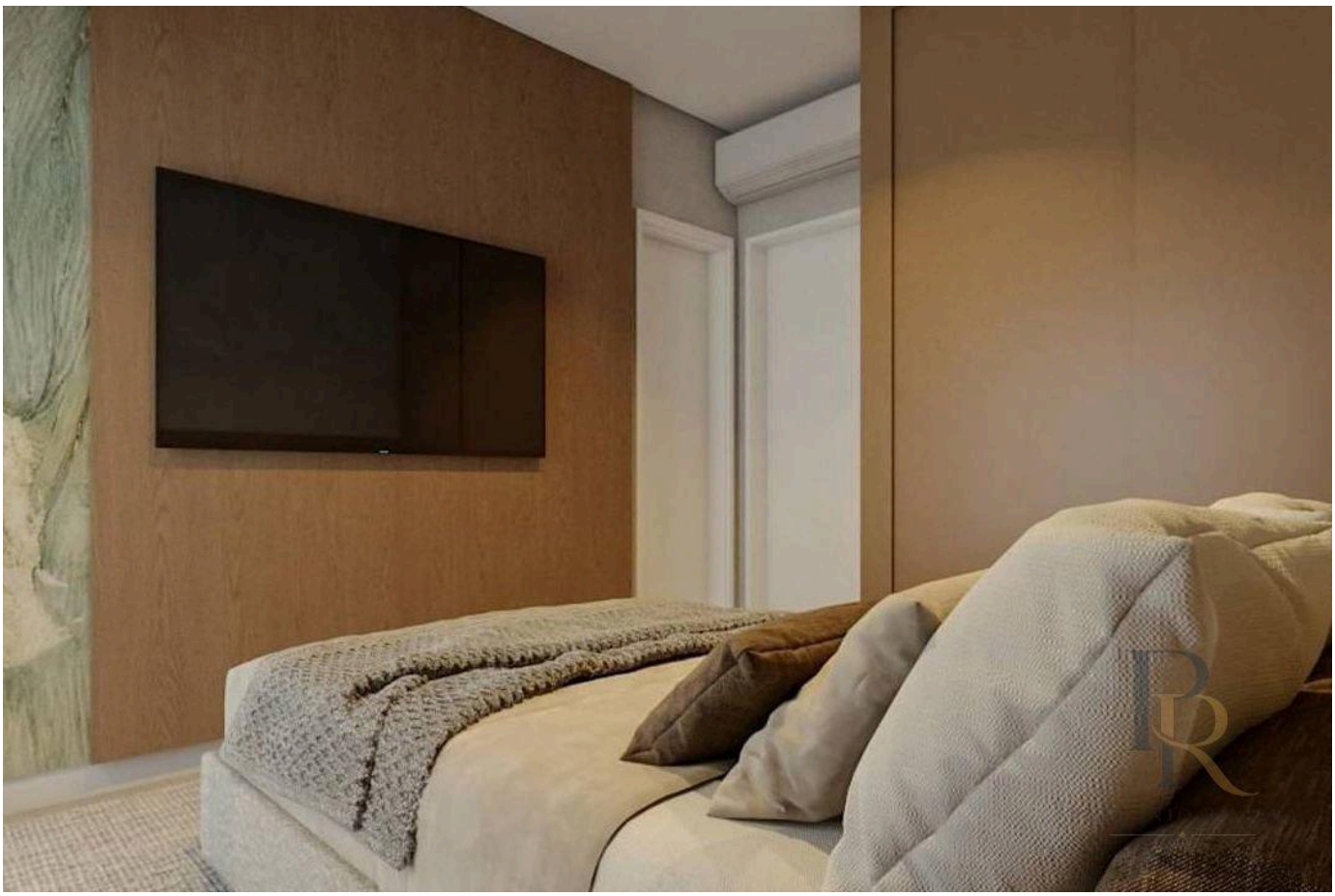

Prices and availability are subject to change without notice. The information in this document may contain errors or omissions and is subject to change, prior sale or withdrawal from the market. Images are for illustration purposes only.



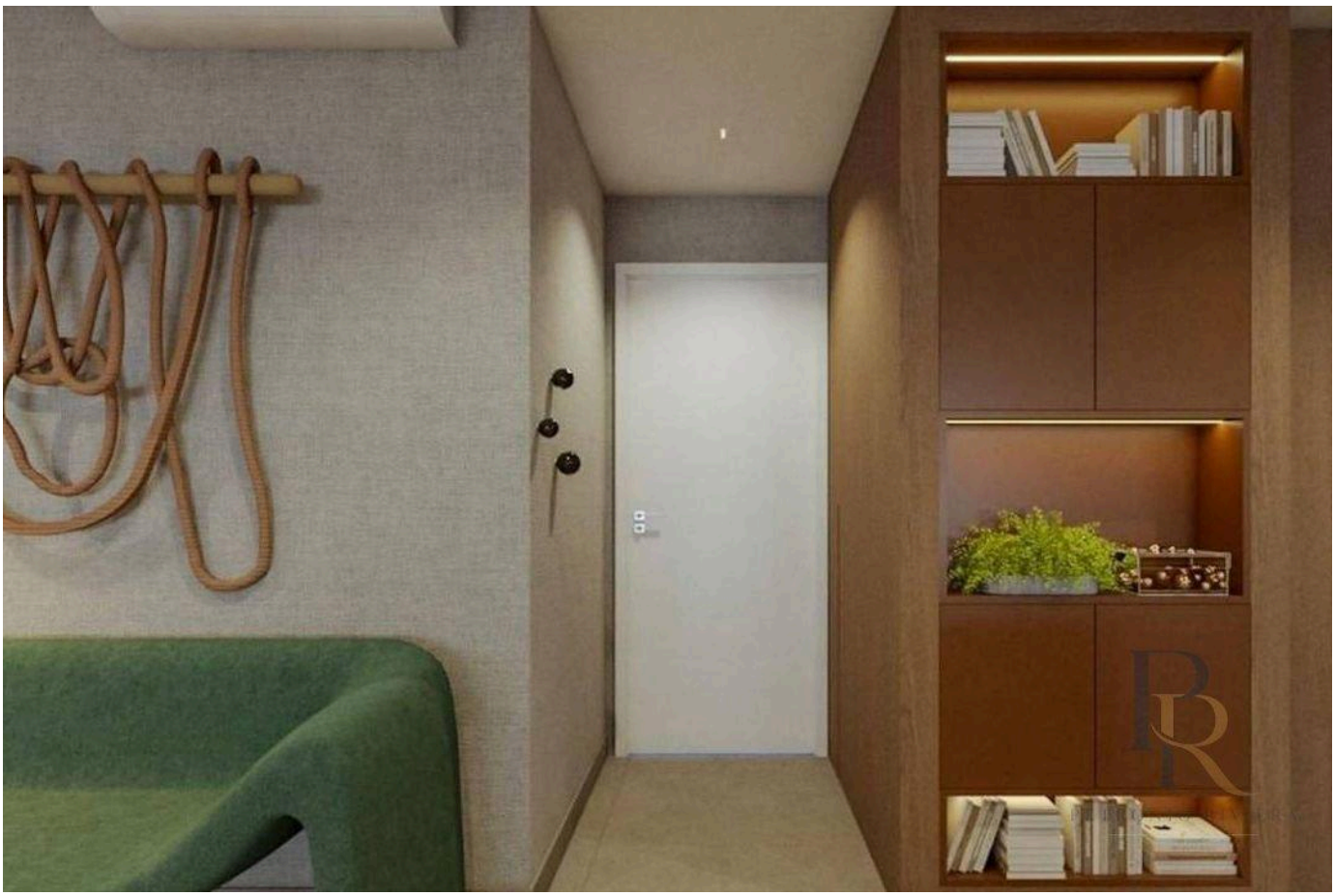

Prices and availability are subject to change without notice. The information in this document may contain errors or omissions and is subject to change, prior sale or withdrawal from the market. Images are for illustration purposes only.

PETRONIO RIVIERA

Petrônio Araújo Carvalho

CRECI 123.078

+55 (13) 99653-3554

rbrasilimoveis@hotmail.com

VIEW ALL PHOTOS →