PETRONIO RIVIERA

LAND PLOT AT RIVIERA DE SÃO LOURENÇO

RIVIERA DE SÃO LOURENÇO · BERTIOGA

R$ 8.500.000 (US$ 1,534,296)

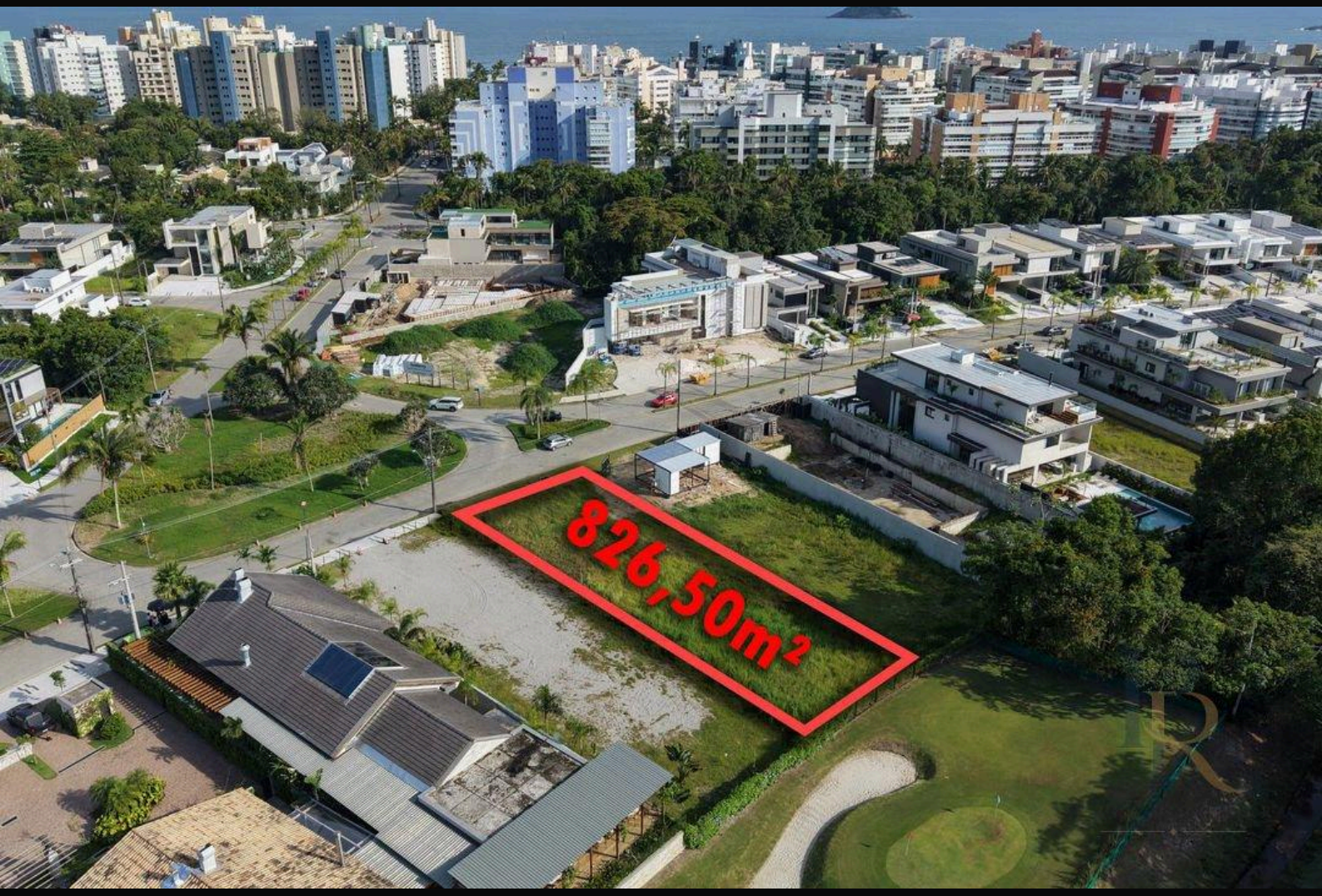

REF
PR-1909

LOT M²
826

Condo fee R$ 894/month Property tax (IPTU) R$ 2.647/year

Prices and availability are subject to change without notice. The information in this document may contain errors or omissions and is subject to change, prior sale or withdrawal from the market. Images are for illustration purposes only.

LAND PLOT AT RIVIERA DE SÃO LOURENÇO

A 826.5 m² land plot located in Riviera de São Lourenço, a premium gated community in Bertioga renowned for its exceptional beaches and comprehensive infrastructure designed for its residents.

UNIT FEATURES

- Backs onto Golf Course
- Golf Course View



Prices and availability are subject to change without notice. The information in this document may contain errors or omissions and is subject to change, prior sale or withdrawal from the market. Images are for illustration purposes only.





Prices and availability are subject to change without notice. The information in this document may contain errors or omissions and is subject to change, prior sale or withdrawal from the market. Images are for illustration purposes only.

PETRONIO RIVIERA

Petrônio Araújo Carvalho

CRECI 123.078

+55 (13) 99653-3554

rbrasilimoveis@hotmail.com

VIEW ALL PHOTOS →