PETRONIO RIVIERA

LUXURY APARTMENT AT RIVIERA DE SÃO LOURENÇO

RIVIERA DE SÃO LOURENÇO · BERTIOGA

R$ 18.000.000 (US$ 3,249,097)



REF	BEDROOMS	SUITES	PARKING	AREA M²
PR-1897	4	4	4	351

Condo fee R$ 7.510/month Property tax (IPTU) R$ 1.567/year

Prices and availability are subject to change without notice. The information in this document may contain errors or omissions and is subject to change, prior sale or withdrawal from the market. Images are for illustration purposes only.

LUXURY APARTMENT AT RIVIERA DE SÃO LOURENÇO

Sophisticatedly furnished apartment featuring 4 en suite bedrooms, 363 m² of usable area, and 4 covered garage spaces. Located in Riviera de São Lourenço, a luxury condominium in Bertioga, this property benefits from a privileged location renowned for its beautiful beaches and high-end infrastructure, establishing itself as one of the most refined addresses on the São Paulo coast.

UNIT FEATURES

- Gourmet BBQ Grill on the Balcony
- Storage in Garage
- Furnished
- Utility Room
- Morning Sun Exposure
- Sea View

CONDOMINIUM FEATURES

- Fully Equipped Gym
- Draft Beer Tap in Common Areas
- Barbecue Area in Common Areas
- Panoramic Elevator
- Underground Garage
- Beachfront
- Adult Pool
- Children's Pool
- Tennis Court
- Event Hall
- Adult Game Room
- Steam Sauna
- Beach Service



Prices and availability are subject to change without notice. The information in this document may contain errors or omissions and is subject to change, prior sale or withdrawal from the market. Images are for illustration purposes only.





Prices and availability are subject to change without notice. The information in this document may contain errors or omissions and is subject to change, prior sale or withdrawal from the market. Images are for illustration purposes only.

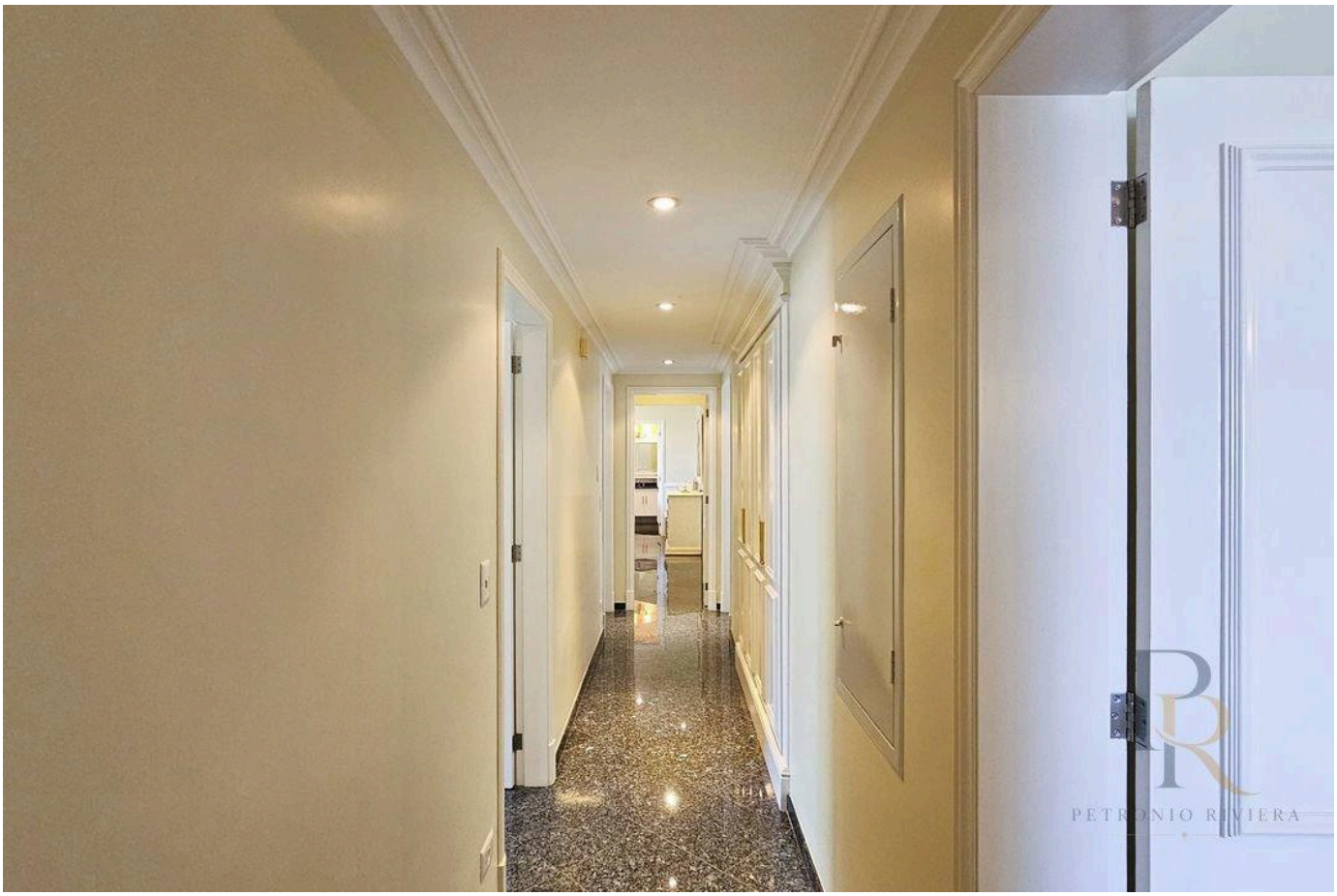



Prices and availability are subject to change without notice. The information in this document may contain errors or omissions and is subject to change, prior sale or withdrawal from the market. Images are for illustration purposes only.





Prices and availability are subject to change without notice. The information in this document may contain errors or omissions and is subject to change, prior sale or withdrawal from the market. Images are for illustration purposes only.





Prices and availability are subject to change without notice. The information in this document may contain errors or omissions and is subject to change, prior sale or withdrawal from the market. Images are for illustration purposes only.



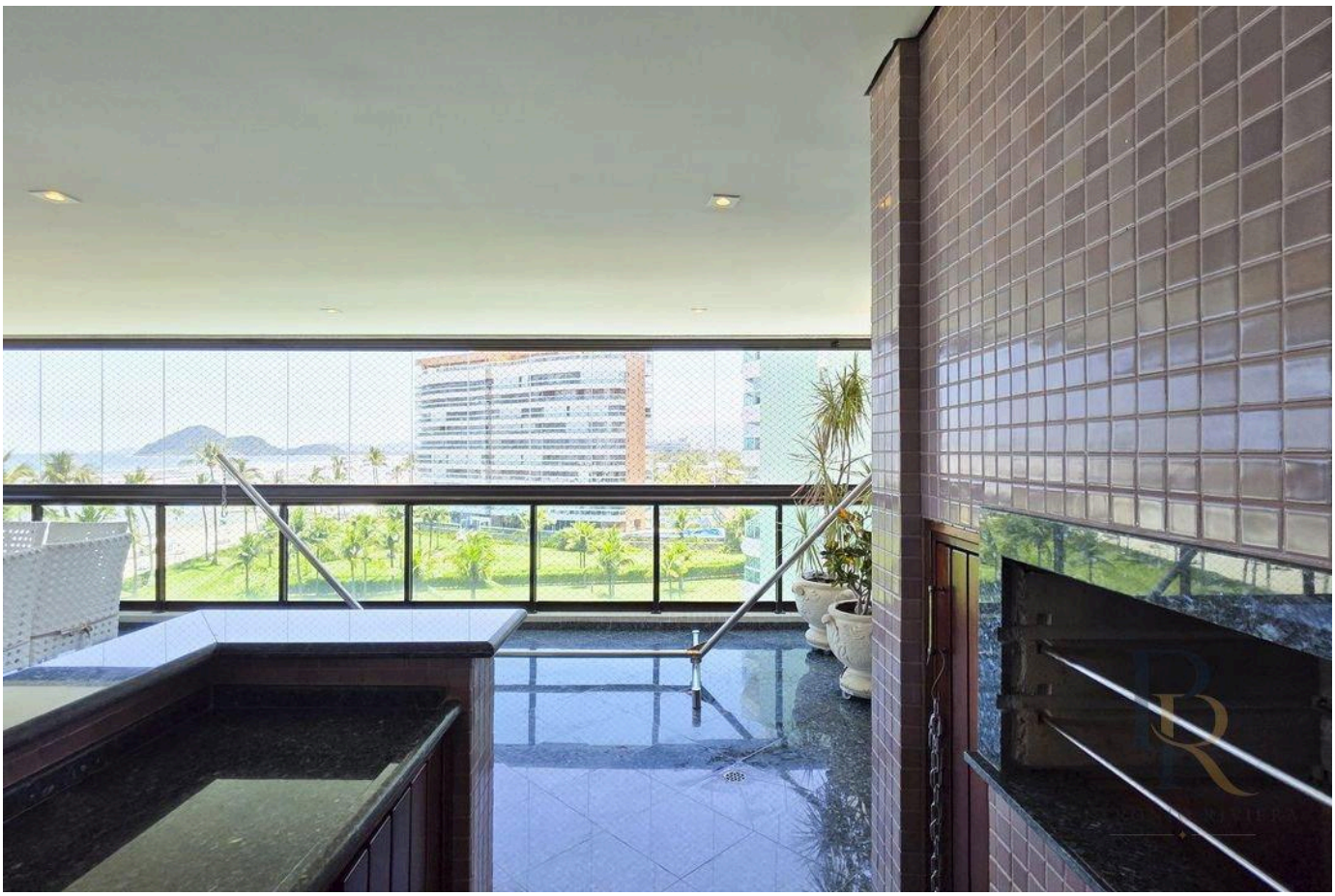

Prices and availability are subject to change without notice. The information in this document may contain errors or omissions and is subject to change, prior sale or withdrawal from the market. Images are for illustration purposes only.





Prices and availability are subject to change without notice. The information in this document may contain errors or omissions and is subject to change, prior sale or withdrawal from the market. Images are for illustration purposes only.





Prices and availability are subject to change without notice. The information in this document may contain errors or omissions and is subject to change, prior sale or withdrawal from the market. Images are for illustration purposes only.





Prices and availability are subject to change without notice. The information in this document may contain errors or omissions and is subject to change, prior sale or withdrawal from the market. Images are for illustration purposes only.





Prices and availability are subject to change without notice. The information in this document may contain errors or omissions and is subject to change, prior sale or withdrawal from the market. Images are for illustration purposes only.

PETRONIO RIVIERA

Petrônio Araújo Carvalho

CRECI 123.078

+55 (13) 99653-3554

rbrasilimoveis@hotmail.com

VIEW ALL PHOTOS →