PETRONIO RIVIERA

SIX-BEDROOM LUXURY RESIDENCE IN MÓDULO 11, RIVIERA DE SÃO LOURENÇO

RIVIERA DE SÃO LOURENÇO · BERTIOGA

R$ 10.000.000 (US$ 1,805,054)



REF	BEDROOMS	SUITES	PARKING	LOT M²
PR-1871	6	6	4	409

Prices and availability are subject to change without notice. The information in this document may contain errors or omissions and is subject to change, prior sale or withdrawal from the market. Images are for illustration purposes only.

SIX-BEDROOM LUXURY RESIDENCE IN MÓDULO 11, RIVIERA DE SÃO LOURENÇO

A well-appointed residence offering six en suite bedrooms across 300 m² of built area on a 408.65 m² lot. The property features four parking spaces (two covered and two uncovered), manicured landscaping, and a gourmet entertaining space. Elegantly furnished throughout, the residence includes air conditioning in all bedrooms and living areas, gas heating, solar energy system, and a powder room, delivering comfort and convenience for discerning residents. Located in Módulo 11 of Riviera de São Lourenço in Bertioga, this property sits within a region of complete infrastructure, close to pristine beaches, and renowned for exceptional quality of life. Riviera de São Lourenço stands as one of the most sought-after coastal destinations in São Paulo state, combining security, convenience, and access to premium services.

UNIT FEATURES

- Gas Heating
- Air Conditioning – Bedrooms
- Air Conditioning – Living Room
- Green Area
- Solar Energy
- Gourmet Lounge
- Powder Room
- Furnished with High-End Finishes



Prices and availability are subject to change without notice. The information in this document may contain errors or omissions and is subject to change, prior sale or withdrawal from the market. Images are for illustration purposes only.



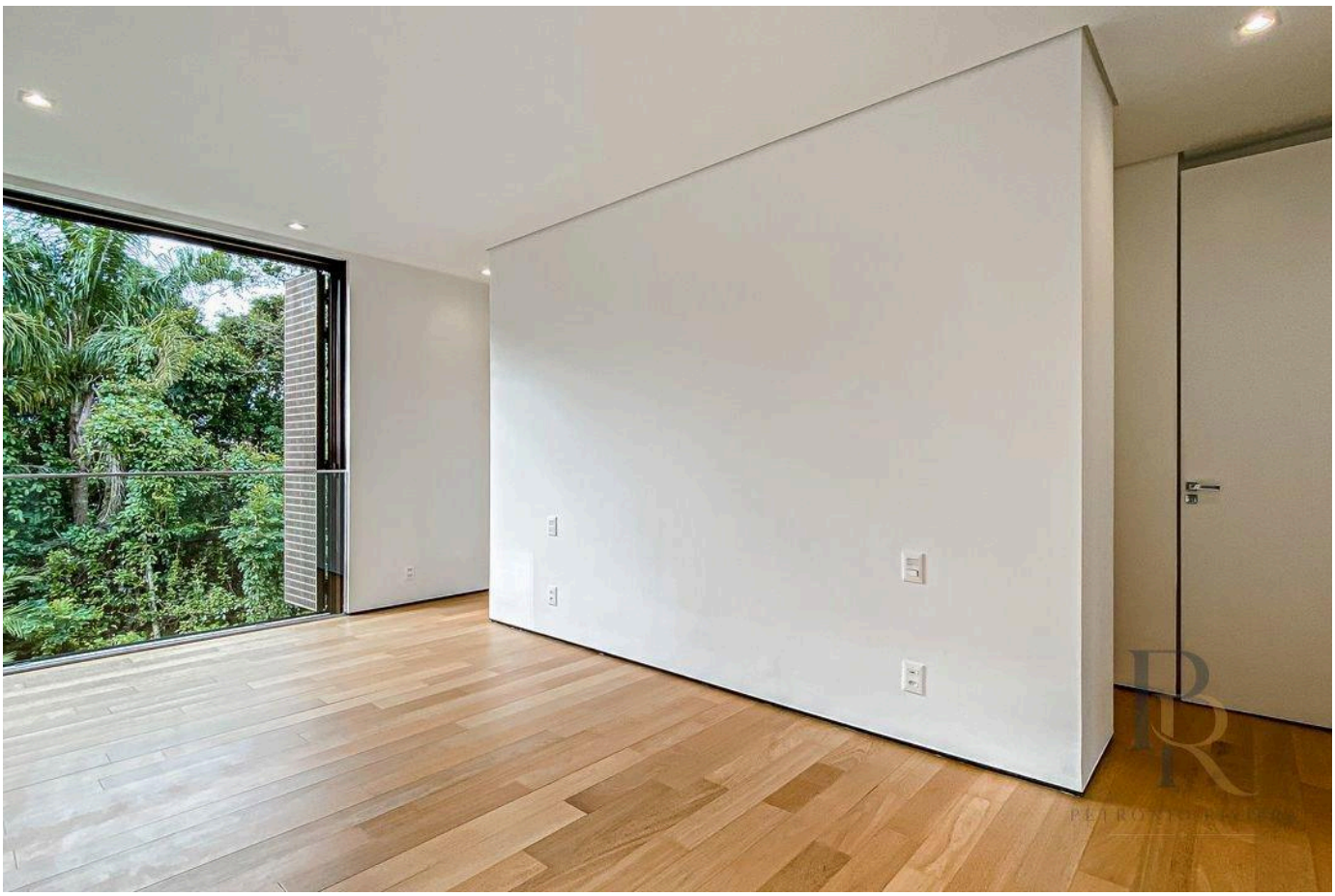

Prices and availability are subject to change without notice. The information in this document may contain errors or omissions and is subject to change, prior sale or withdrawal from the market. Images are for illustration purposes only.



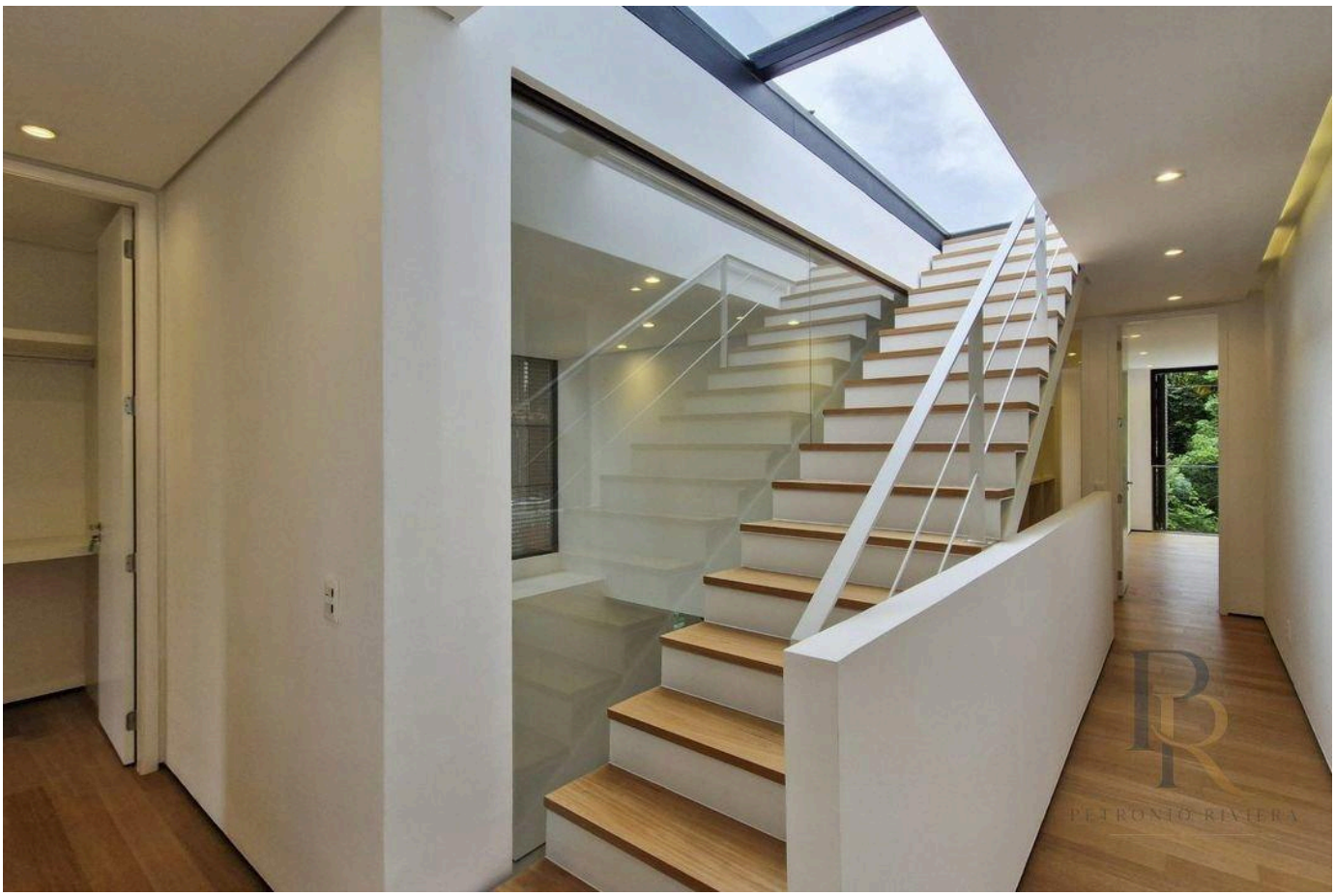

Prices and availability are subject to change without notice. The information in this document may contain errors or omissions and is subject to change, prior sale or withdrawal from the market. Images are for illustration purposes only.





Prices and availability are subject to change without notice. The information in this document may contain errors or omissions and is subject to change, prior sale or withdrawal from the market. Images are for illustration purposes only.





Prices and availability are subject to change without notice. The information in this document may contain errors or omissions and is subject to change, prior sale or withdrawal from the market. Images are for illustration purposes only.

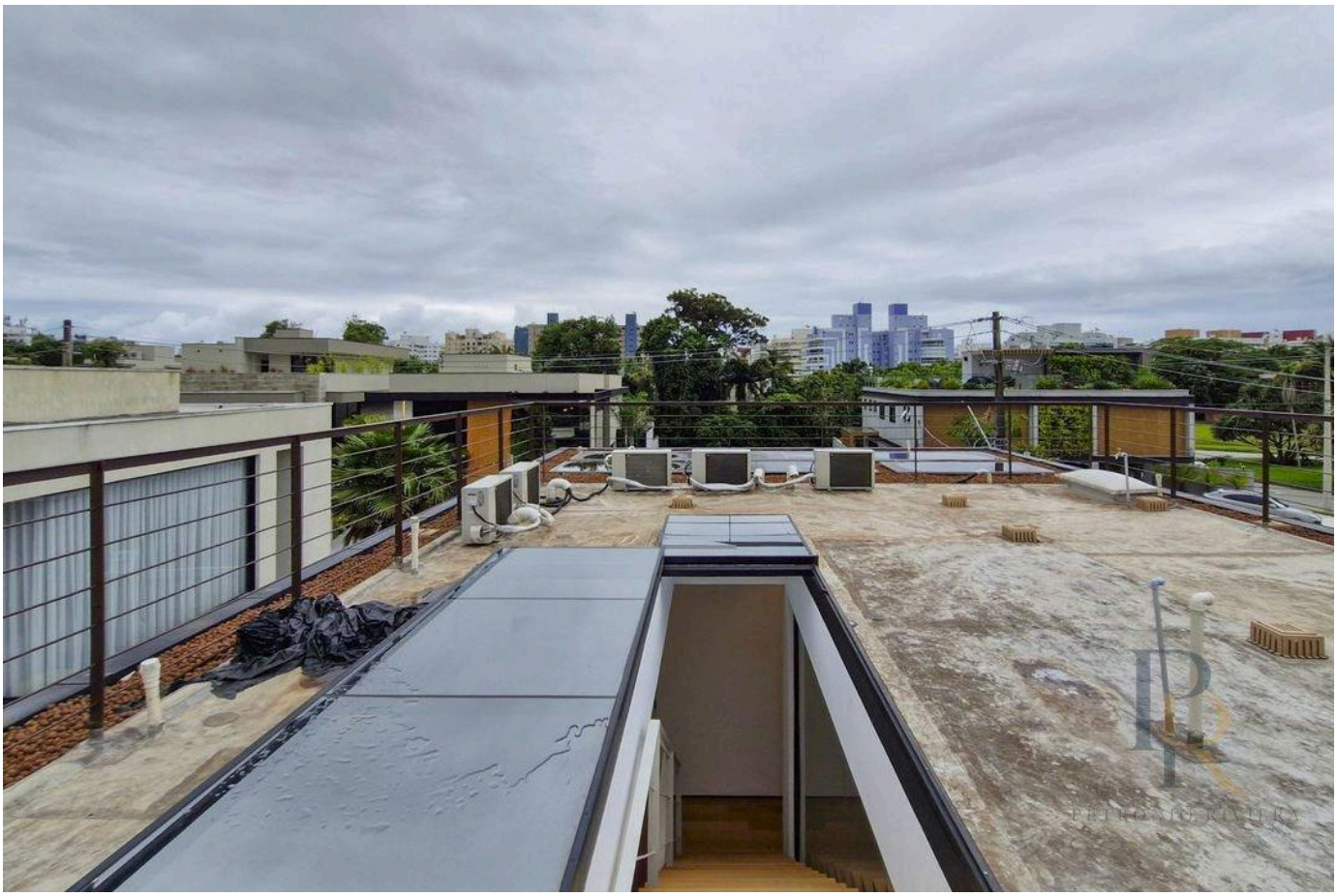



Prices and availability are subject to change without notice. The information in this document may contain errors or omissions and is subject to change, prior sale or withdrawal from the market. Images are for illustration purposes only.





Prices and availability are subject to change without notice. The information in this document may contain errors or omissions and is subject to change, prior sale or withdrawal from the market. Images are for illustration purposes only.





Prices and availability are subject to change without notice. The information in this document may contain errors or omissions and is subject to change, prior sale or withdrawal from the market. Images are for illustration purposes only.





Prices and availability are subject to change without notice. The information in this document may contain errors or omissions and is subject to change, prior sale or withdrawal from the market. Images are for illustration purposes only.

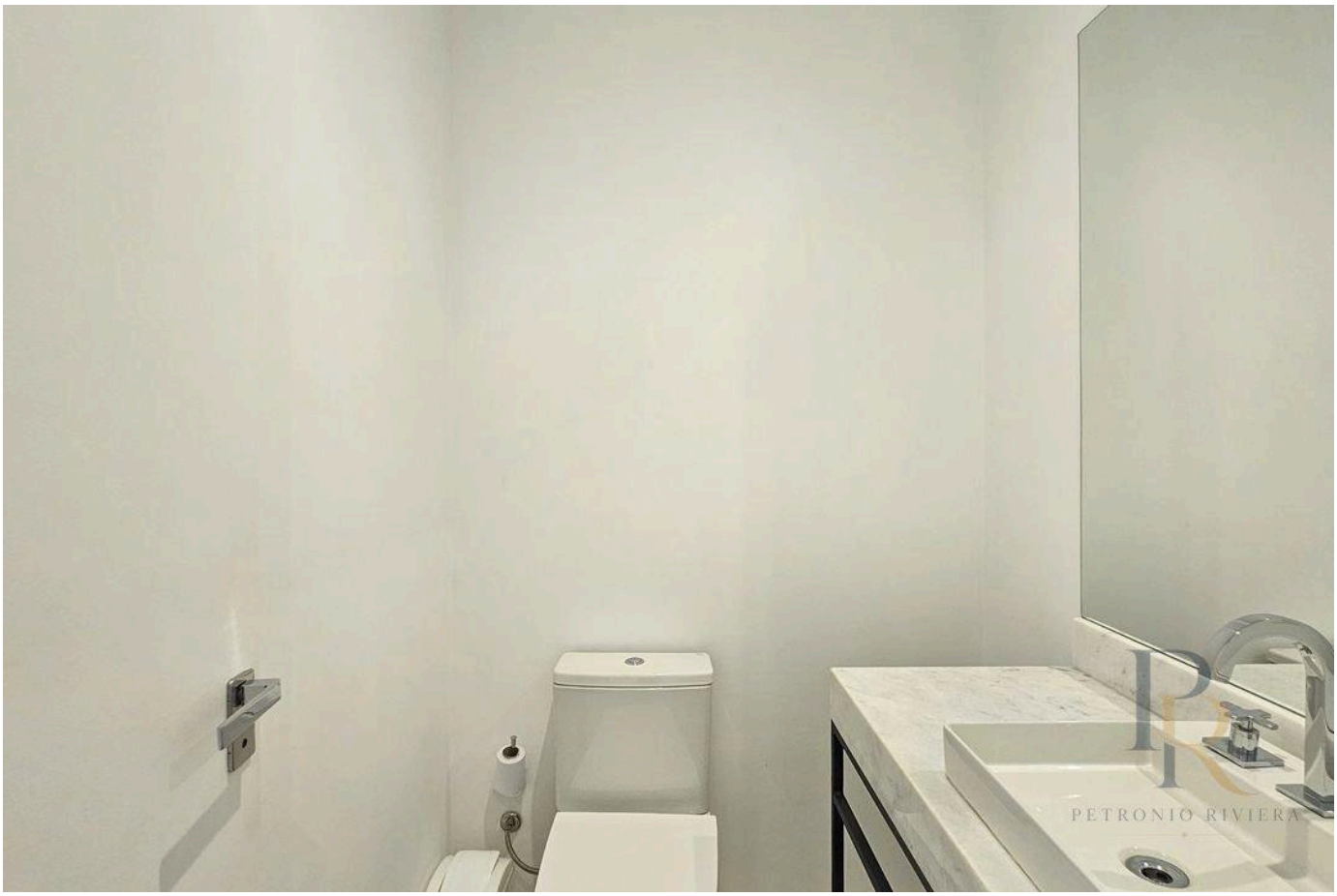

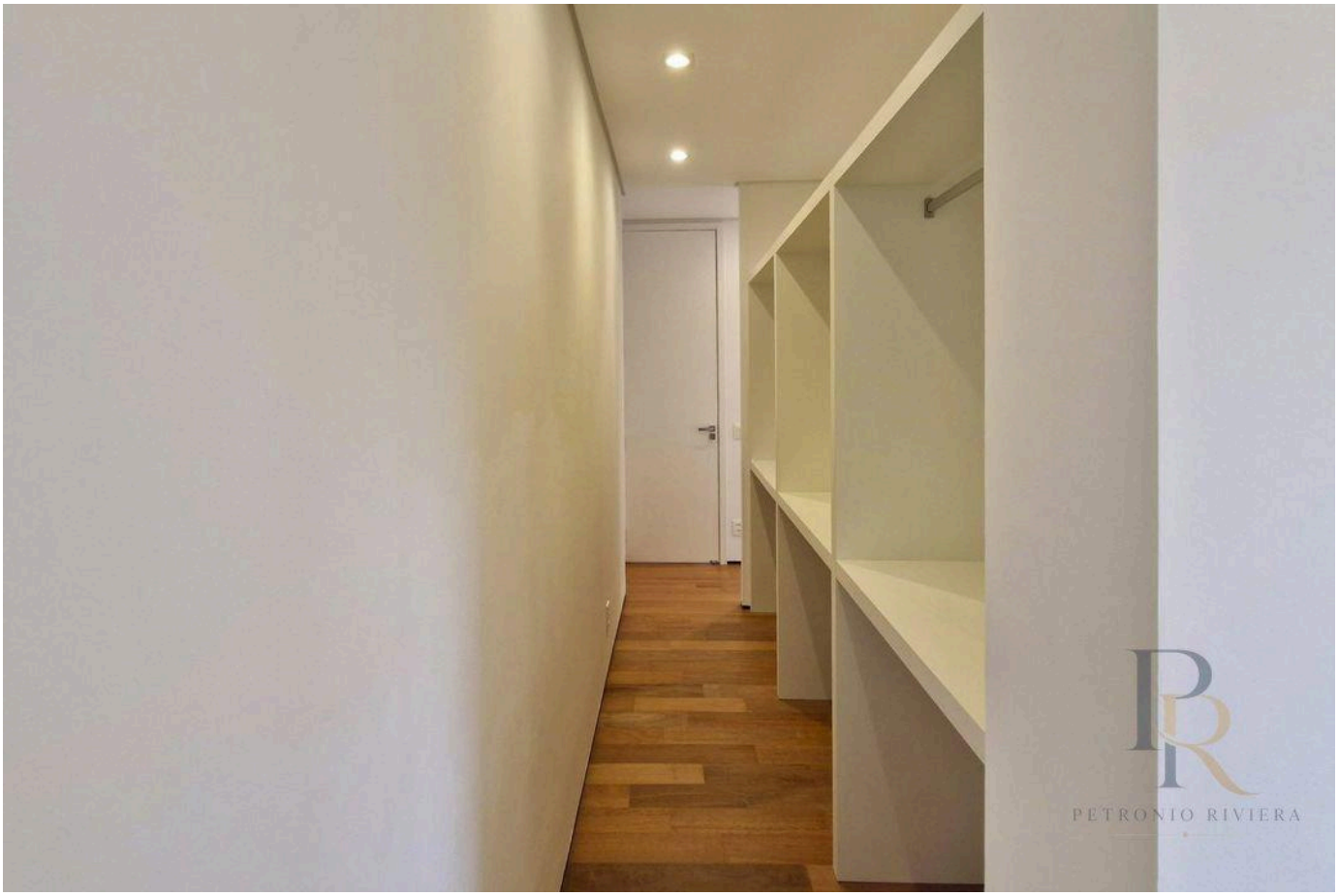

Prices and availability are subject to change without notice. The information in this document may contain errors or omissions and is subject to change, prior sale or withdrawal from the market. Images are for illustration purposes only.

PETRONIO RIVIERA

Petrônio Araújo Carvalho

CRECI 123.078

+55 (13) 99653-3554

rbrasilimoveis@hotmail.com

VIEW ALL PHOTOS →