PETRONIO RIVIERA

2-BEDROOM EN SUITE APARTMENT AT RIVIERA DE SÃO LOURENÇO

RIVIERA DE SÃO LOURENÇO · BERTIOGA

R$ 1.380.000 (US$ 249,097)



REF	BEDROOMS	SUITES	PARKING	AREA M²
PR-1851	2	2	4	106

Condo fee R$ 1.633/month Property tax (IPTU) R$ 203/year

Prices and availability are subject to change without notice. The information in this document may contain errors or omissions and is subject to change, prior sale or withdrawal from the market. Images are for illustration purposes only.

2-BEDROOM EN SUITE APARTMENT AT RIVIERA DE SÃO LOURENÇO

Two-bedroom apartment with both suites, distributed across 110 m² of usable area. The unit features partial furnishings, a powder room, and two uncovered parking spaces. The development offers excellent leisure infrastructure, including an adult swimming pool, children's pool, and barbecue area, providing comfort and quality of life for residents. Located at Riviera de São Lourenço in Bertioga, the property is situated in a high-standard Villágio recognized for its complete infrastructure, proximity to beautiful beaches, and elevated quality of life standards. The region offers security, convenience, and easy access to shopping, services, and entertainment, establishing itself as one of the most sought-after residential destinations on the São Paulo coast.

UNIT FEATURES

- Powder Room
- Partially Furnished

CONDOMINIUM FEATURES

- Barbecue Area in Common Areas
- Adult Pool
- Children's Pool



Prices and availability are subject to change without notice. The information in this document may contain errors or omissions and is subject to change, prior sale or withdrawal from the market. Images are for illustration purposes only.





Prices and availability are subject to change without notice. The information in this document may contain errors or omissions and is subject to change, prior sale or withdrawal from the market. Images are for illustration purposes only.



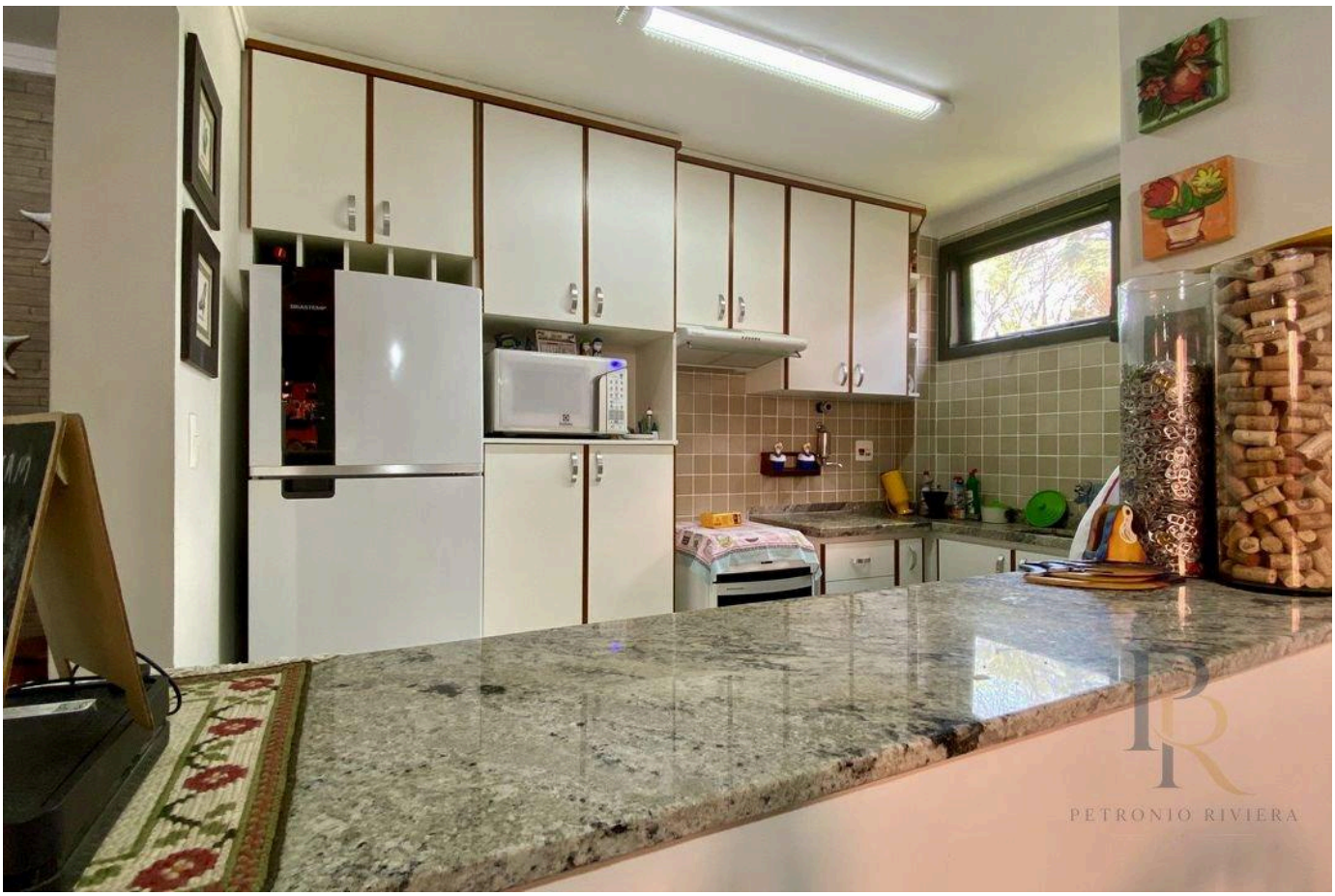

Prices and availability are subject to change without notice. The information in this document may contain errors or omissions and is subject to change, prior sale or withdrawal from the market. Images are for illustration purposes only.

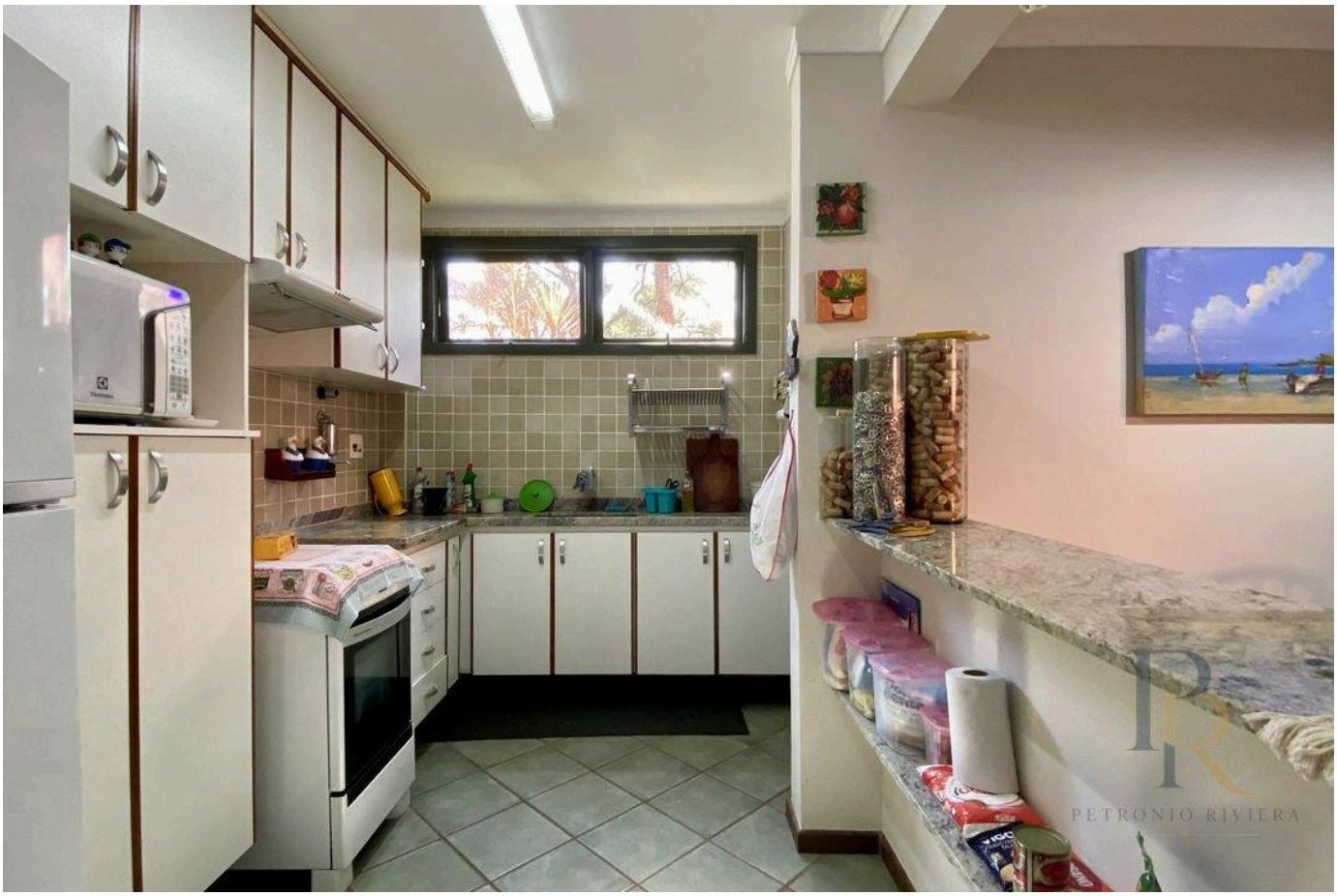

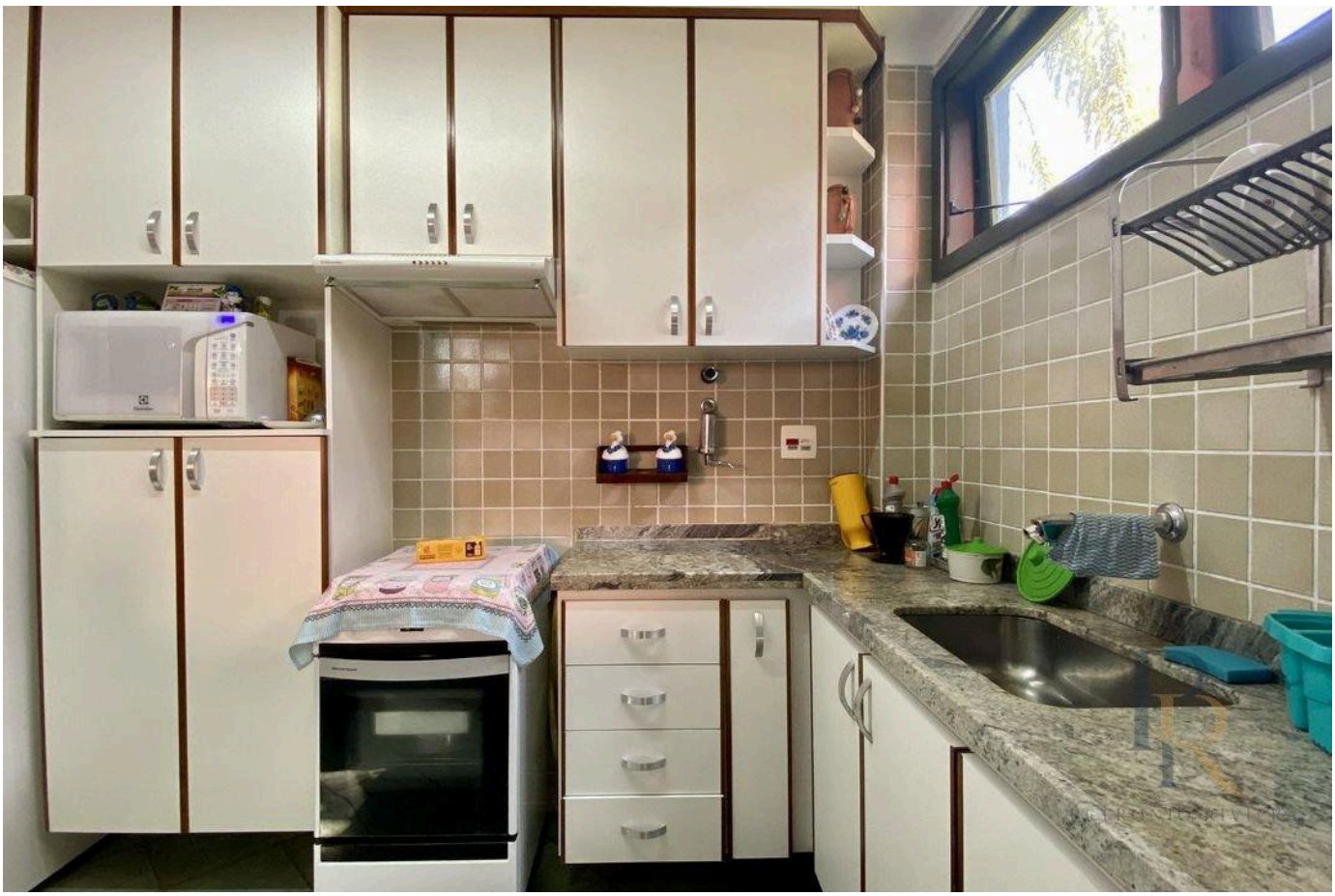

Prices and availability are subject to change without notice. The information in this document may contain errors or omissions and is subject to change, prior sale or withdrawal from the market. Images are for illustration purposes only.



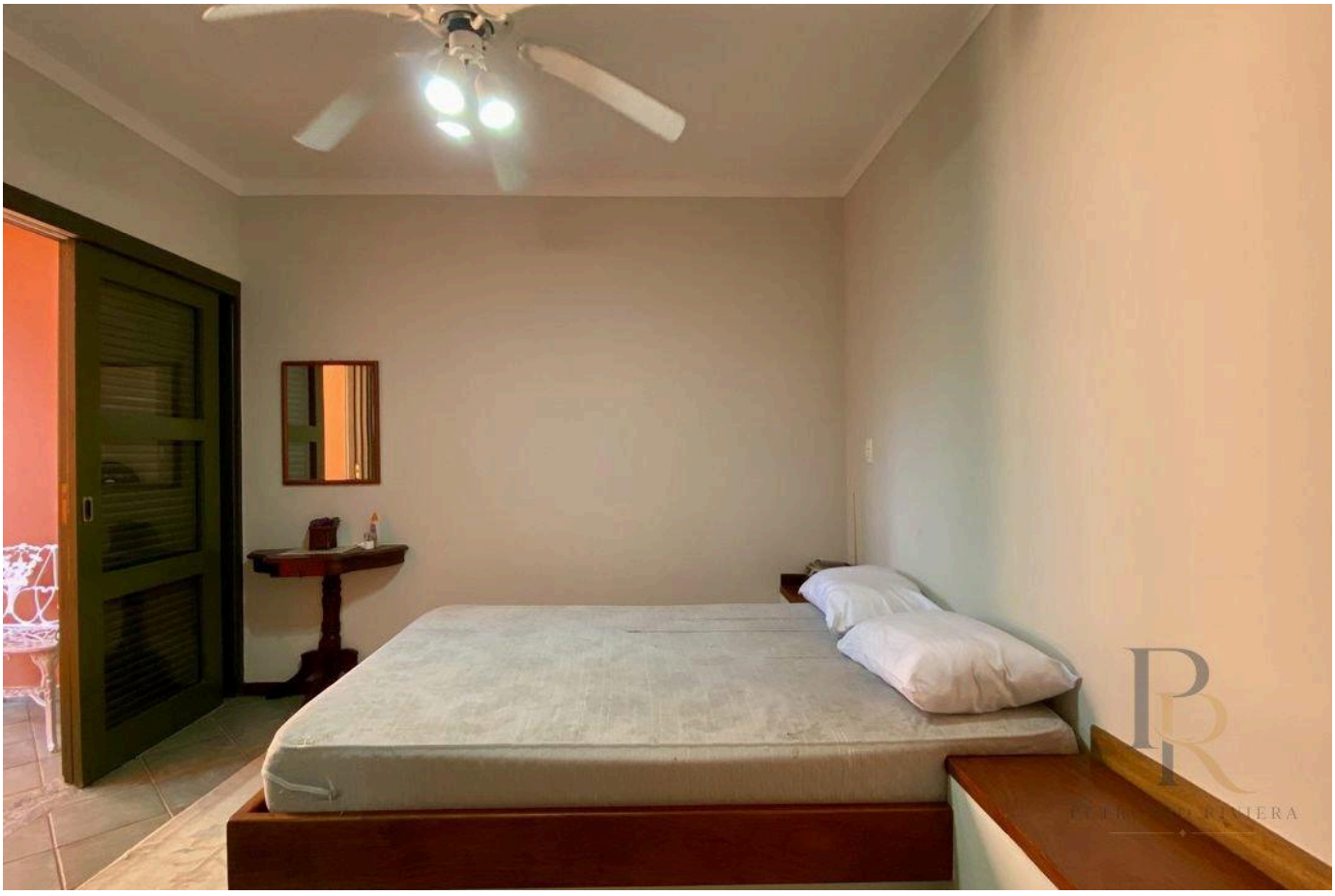

Prices and availability are subject to change without notice. The information in this document may contain errors or omissions and is subject to change, prior sale or withdrawal from the market. Images are for illustration purposes only.





Prices and availability are subject to change without notice. The information in this document may contain errors or omissions and is subject to change, prior sale or withdrawal from the market. Images are for illustration purposes only.





Prices and availability are subject to change without notice. The information in this document may contain errors or omissions and is subject to change, prior sale or withdrawal from the market. Images are for illustration purposes only.



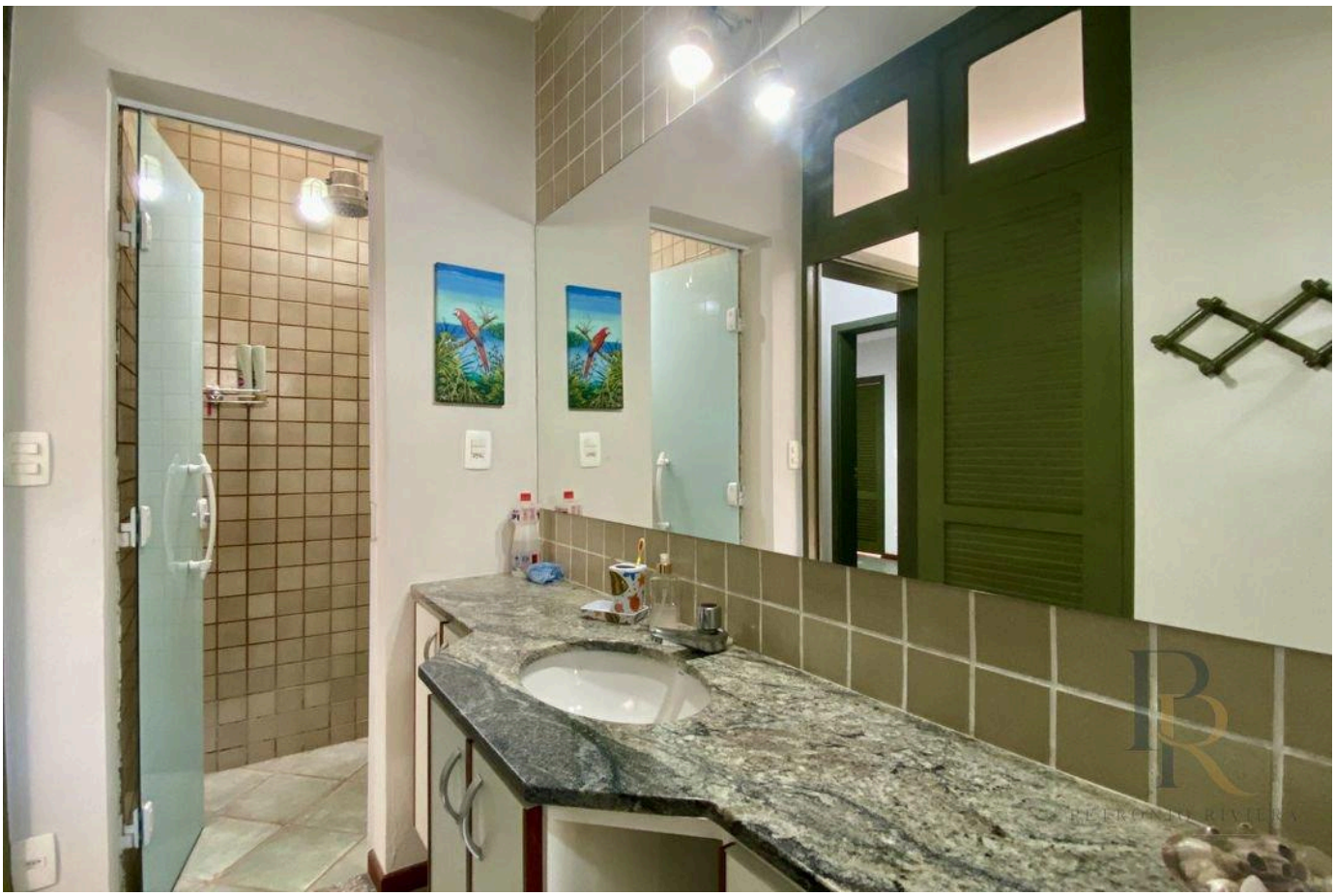

Prices and availability are subject to change without notice. The information in this document may contain errors or omissions and is subject to change, prior sale or withdrawal from the market. Images are for illustration purposes only.





Prices and availability are subject to change without notice. The information in this document may contain errors or omissions and is subject to change, prior sale or withdrawal from the market. Images are for illustration purposes only.





Prices and availability are subject to change without notice. The information in this document may contain errors or omissions and is subject to change, prior sale or withdrawal from the market. Images are for illustration purposes only.

PETRONIO RIVIERA

Petrônio Araújo Carvalho

CRECI 123.078

+55 (13) 99653-3554

rbrasilimoveis@hotmail.com

VIEW ALL PHOTOS →