PETRONIO RIVIERA

LUXURY 6-BEDROOM BEACHFRONT RESIDENCE AT RIVIERA DE SÃO LOURENÇO

RIVIERA DE SÃO LOURENÇO · BERTIOGA

R$ 11.900.000 (US$ 2,148,014)



REF	BEDROOMS	SUITES	PARKING	LOT M²
PR-1846	6	6	8	800

Prices and availability are subject to change without notice. The information in this document may contain errors or omissions and is subject to change, prior sale or withdrawal from the market. Images are for illustration purposes only.

LUXURY 6-BEDROOM BEACHFRONT RESIDENCE AT RIVIERA DE SÃO LOURENÇO

Premium residential property featuring 6 en-suite bedrooms across 550 m² of built area. The residence includes 8 parking spaces, with 4 covered in an underground garage, expansive landscaped grounds, complete gourmet lounge with bar and barbecue, and swimming pool with hydromassage. Air conditioning in bedrooms and living areas, gas-heated shower, utility room, and delivered fully furnished with refined finishes throughout. Located in Módulo 21 of Riviera de São Lourenço in Bertioga, this residence benefits from the development's comprehensive infrastructure, proximity to pristine beaches, and elevated quality of life standards. The area provides security, comfort, and convenience, ideal for families seeking an outstanding coastal property in São Paulo's Riviera.

UNIT FEATURES

- Air Conditioning – Bedrooms
- Air Conditioning – Living Room
- Green Area
- Balcony Draft Beer Tap
- BBQ Grill
- Gas-Heated Shower
- Gourmet Lounge
- Underground Garage
- Jacuzzi
- Furnished
- Utility Room



Prices and availability are subject to change without notice. The information in this document may contain errors or omissions and is subject to change, prior sale or withdrawal from the market. Images are for illustration purposes only.

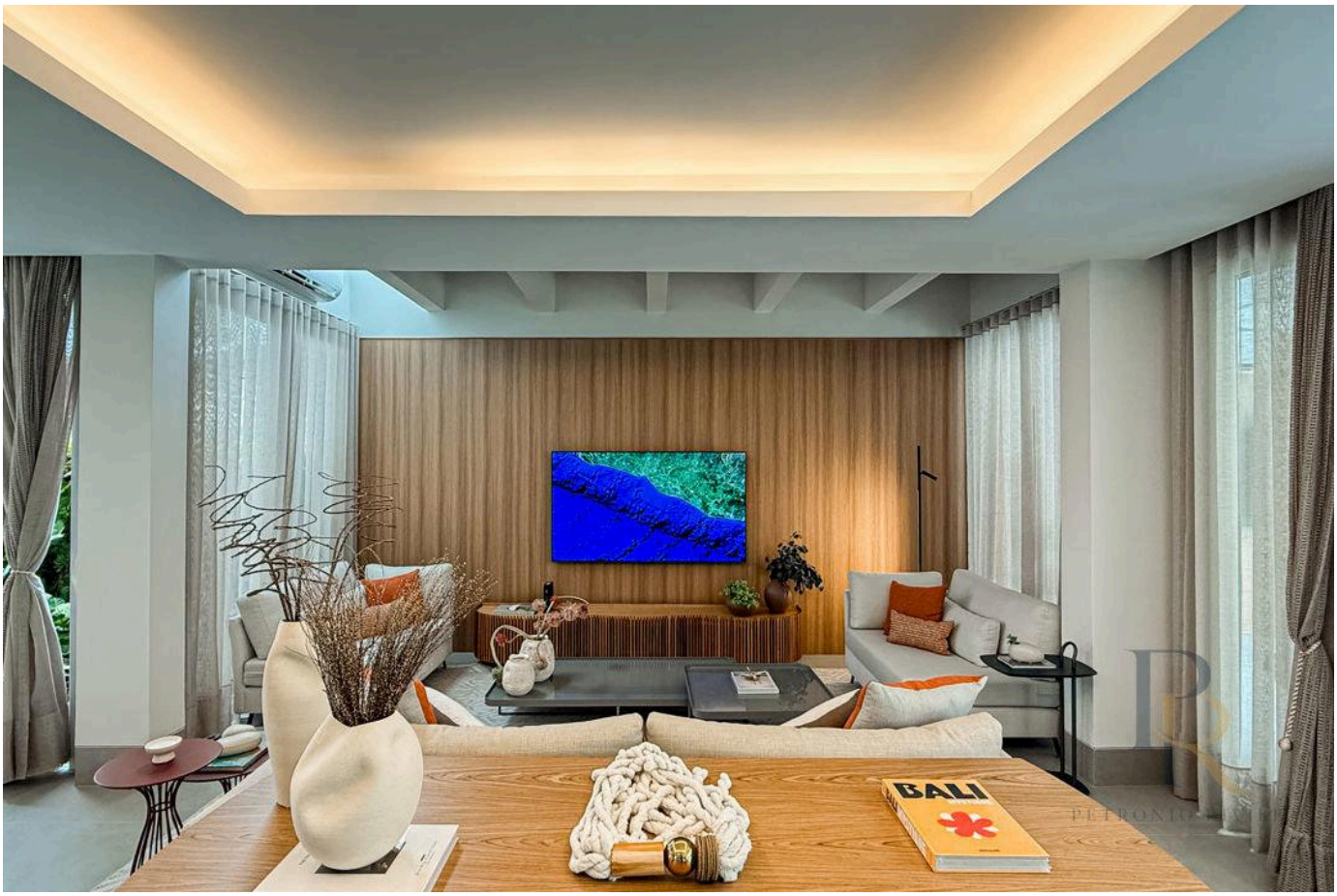



Prices and availability are subject to change without notice. The information in this document may contain errors or omissions and is subject to change, prior sale or withdrawal from the market. Images are for illustration purposes only.



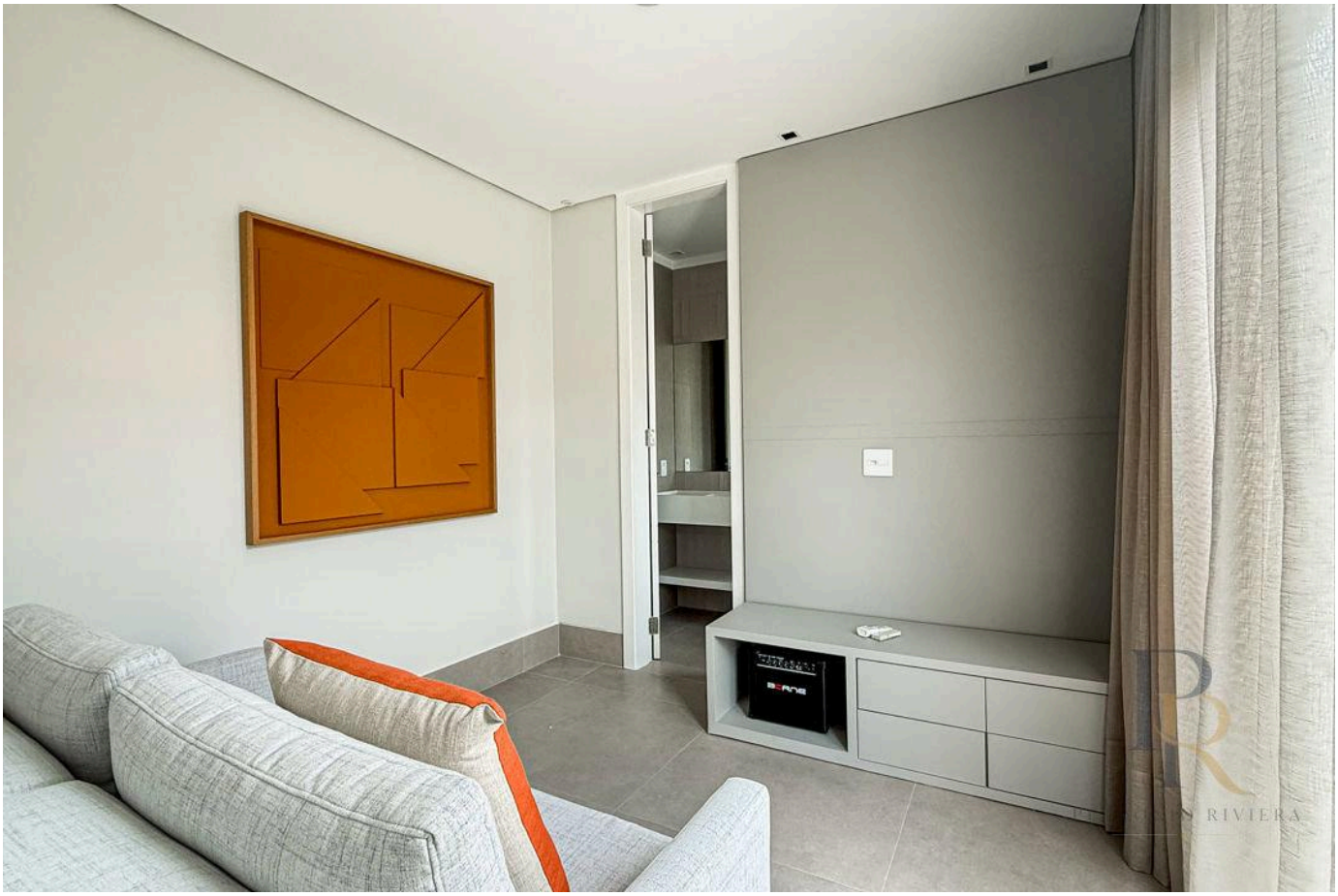

Prices and availability are subject to change without notice. The information in this document may contain errors or omissions and is subject to change, prior sale or withdrawal from the market. Images are for illustration purposes only.





Prices and availability are subject to change without notice. The information in this document may contain errors or omissions and is subject to change, prior sale or withdrawal from the market. Images are for illustration purposes only.





Prices and availability are subject to change without notice. The information in this document may contain errors or omissions and is subject to change, prior sale or withdrawal from the market. Images are for illustration purposes only.





Prices and availability are subject to change without notice. The information in this document may contain errors or omissions and is subject to change, prior sale or withdrawal from the market. Images are for illustration purposes only.





Prices and availability are subject to change without notice. The information in this document may contain errors or omissions and is subject to change, prior sale or withdrawal from the market. Images are for illustration purposes only.





Prices and availability are subject to change without notice. The information in this document may contain errors or omissions and is subject to change, prior sale or withdrawal from the market. Images are for illustration purposes only.





Prices and availability are subject to change without notice. The information in this document may contain errors or omissions and is subject to change, prior sale or withdrawal from the market. Images are for illustration purposes only.



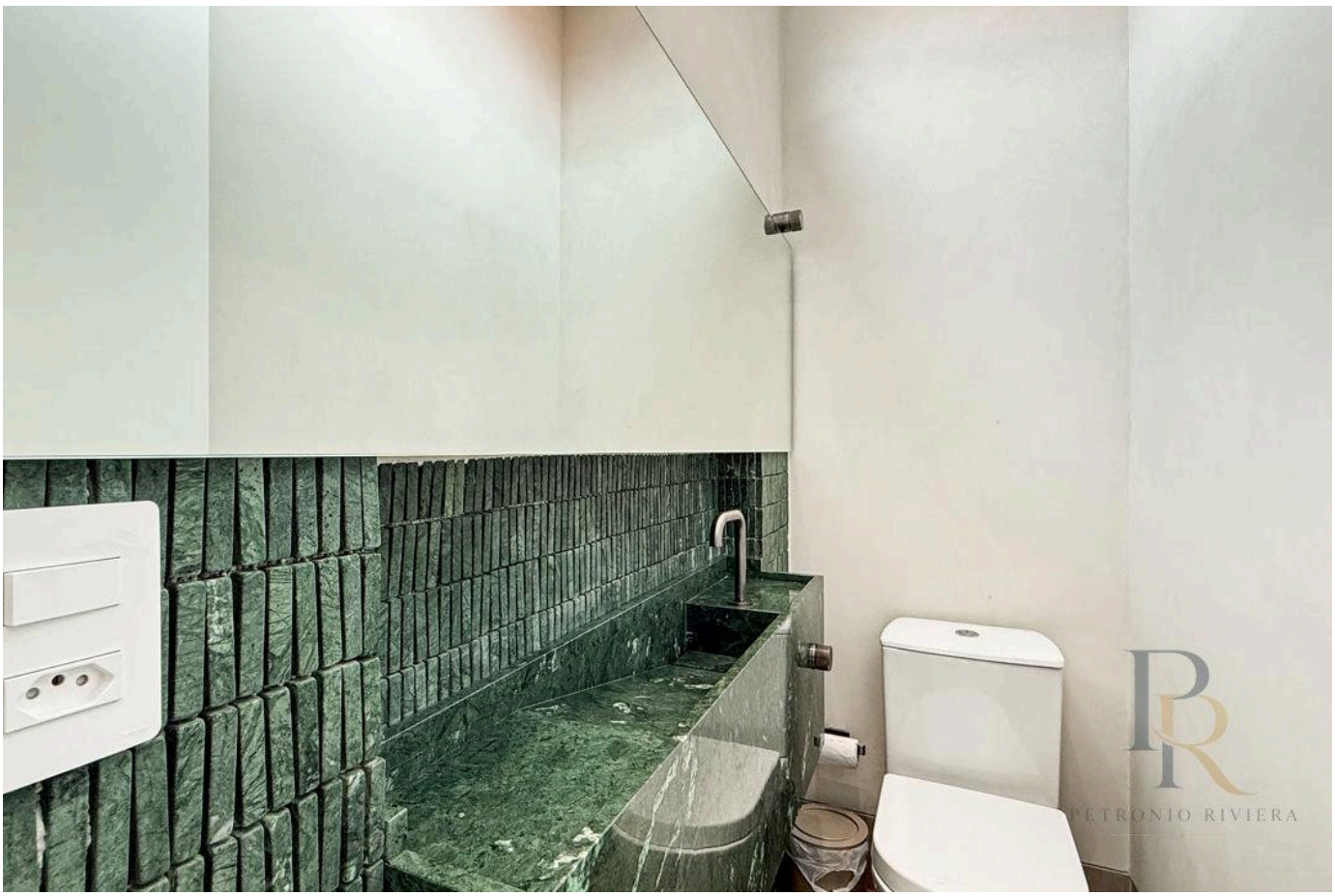

Prices and availability are subject to change without notice. The information in this document may contain errors or omissions and is subject to change, prior sale or withdrawal from the market. Images are for illustration purposes only.

PETRONIO RIVIERA

Petrônio Araújo Carvalho

CRECI 123.078

+55 (13) 99653-3554

rbrasilimoveis@hotmail.com

VIEW ALL PHOTOS →