PETRONIO RIVIERA

LUXURY SIX-SUITE RESIDENCE AT RIVIERA DE SÃO LOURENÇO

RIVIERA DE SÃO LOURENÇO · BERTIOGA

R$ 15.900.000 (US$ 2,870,036)



REF	BEDROOMS	SUITES	PARKING	AREA M²
PR-1783	6	6	6	783

Condo fee R$ 1.400/month Property tax (IPTU) R$ 1.100/year

Prices and availability are subject to change without notice. The information in this document may contain errors or omissions and is subject to change, prior sale or withdrawal from the market. Images are for illustration purposes only.

LUXURY SIX-SUITE RESIDENCE AT RIVIERA DE SÃO LOURENÇO

High-end residence featuring six bedrooms, each with en suite bathroom, distributed across 640 m² of built area. The property encompasses a swimming pool, gourmet lounge, and landscaped gardens at the rear, creating a well-appointed private leisure environment. Includes two covered and two uncovered parking spaces, complemented by sophisticated furnishings carefully curated for discerning residents. Located in Riviera de São Lourenço, Bertioga, a distinguished condominium celebrated for its superior infrastructure, proximity to pristine beaches, and elevated standard of living offered to its residents.

UNIT FEATURES

- Powder Room



Prices and availability are subject to change without notice. The information in this document may contain errors or omissions and is subject to change, prior sale or withdrawal from the market. Images are for illustration purposes only.

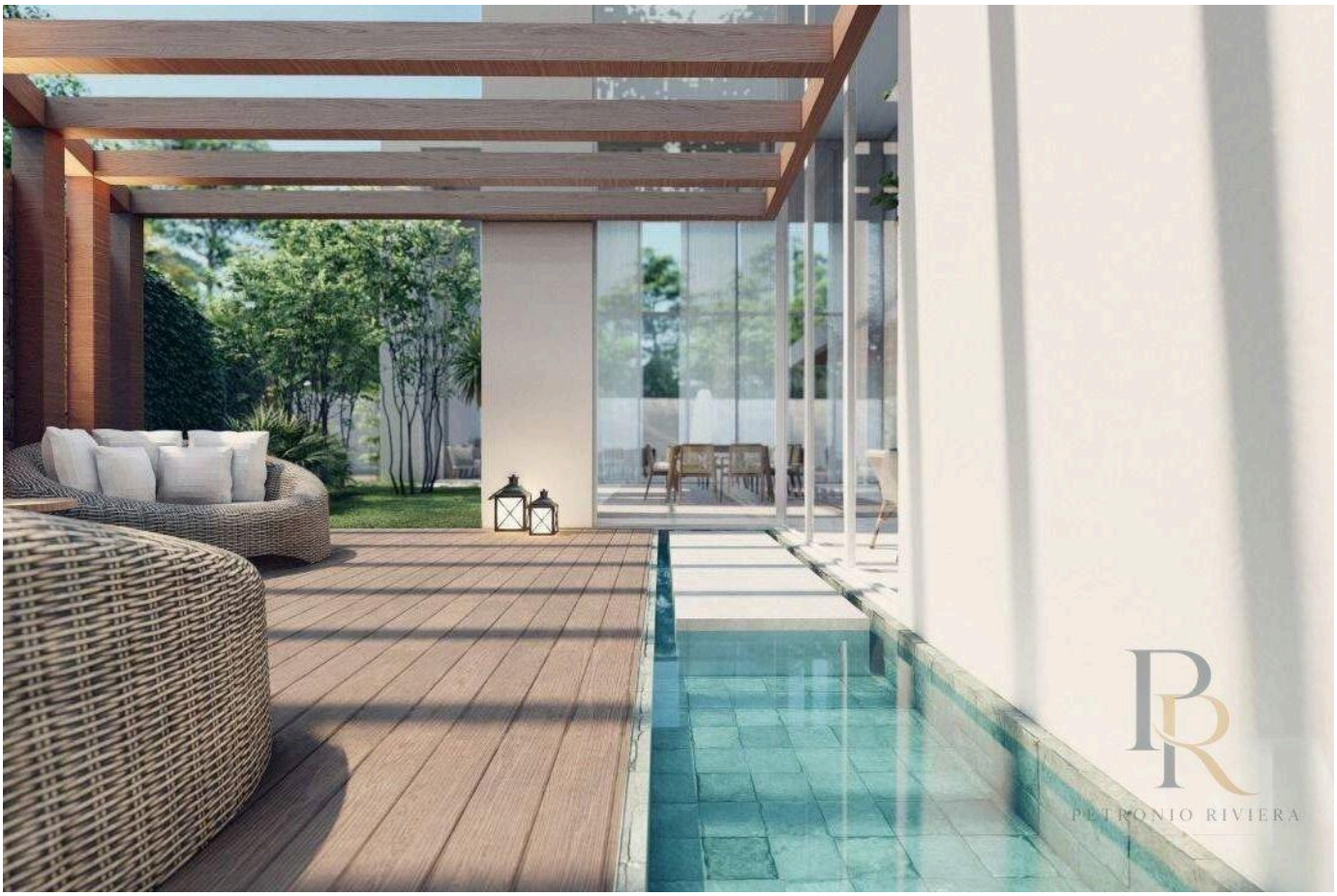

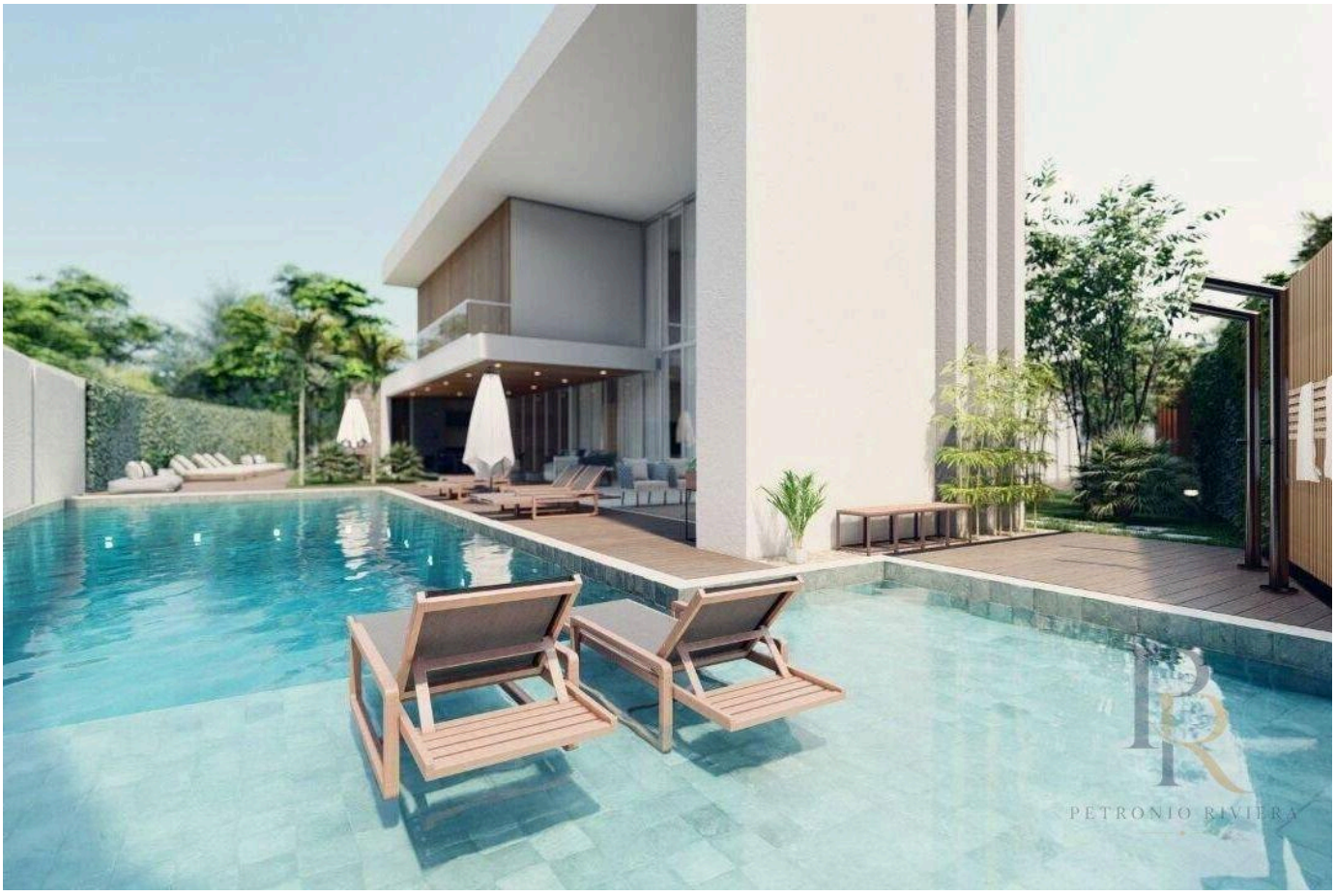

Prices and availability are subject to change without notice. The information in this document may contain errors or omissions and is subject to change, prior sale or withdrawal from the market. Images are for illustration purposes only.



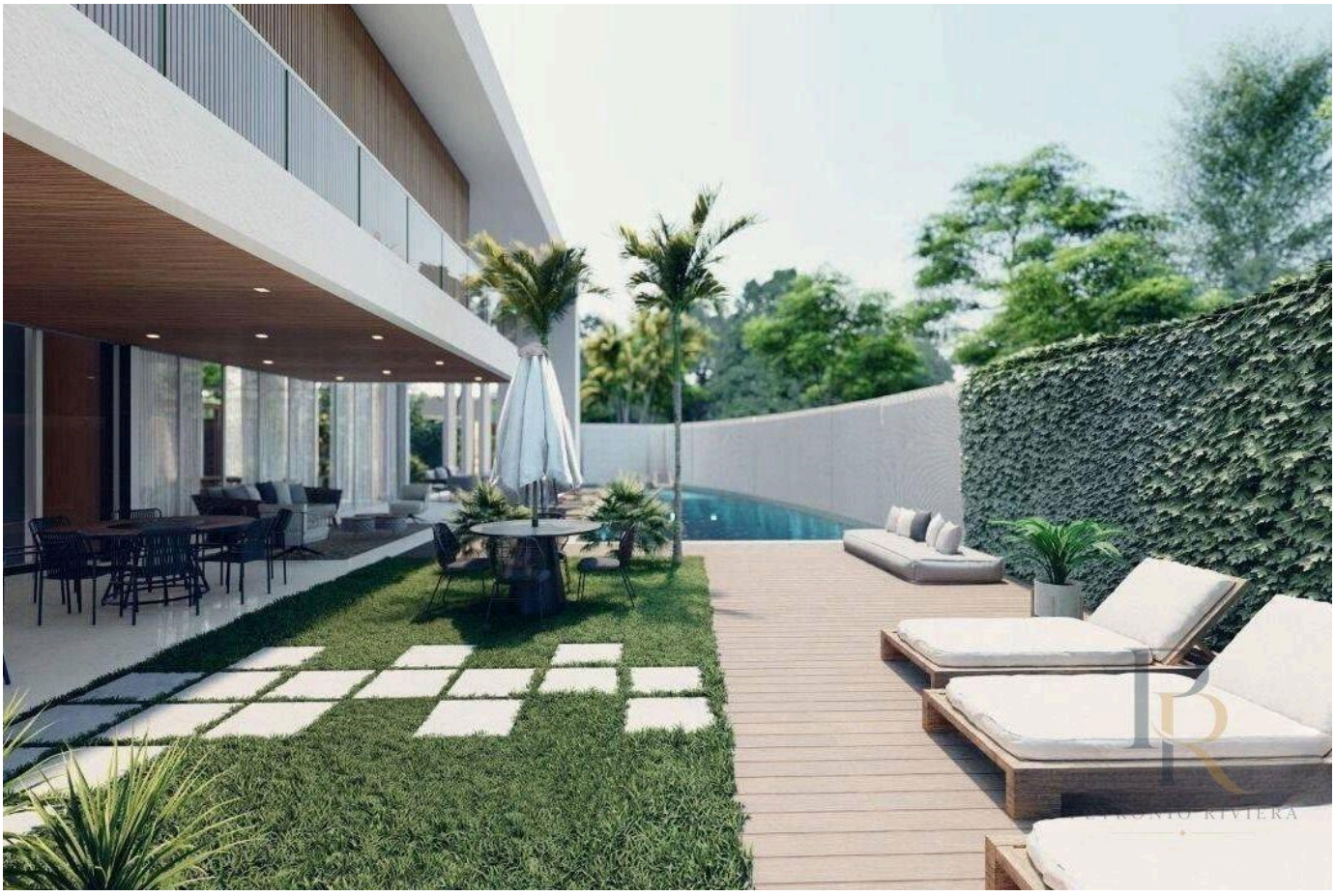

Prices and availability are subject to change without notice. The information in this document may contain errors or omissions and is subject to change, prior sale or withdrawal from the market. Images are for illustration purposes only.

PETRONIO RIVIERA

Petrônio Araújo Carvalho

CRECI 123.078

+55 (13) 99653-3554

rbrasilimoveis@hotmail.com

VIEW ALL PHOTOS →