PETRONIO RIVIERA

LUXURY 8-BEDROOM RESIDENCE AT RIVIERA DE SÃO LOURENÇO

RIVIERA DE SÃO LOURENÇO · BERTIOGA

R$ 14.900.000 (US$ 2,689,531)



REF	BEDROOMS	SUITES	PARKING	AREA M²
PR-1744	8	8	7	649

Condo fee R$ 1.400/month Property tax (IPTU) R$ 1.100/year

Prices and availability are subject to change without notice. The information in this document may contain errors or omissions and is subject to change, prior sale or withdrawal from the market. Images are for illustration purposes only.

LUXURY 8-BEDROOM RESIDENCE AT RIVIERA DE SÃO LOURENÇO

High-end residence featuring 8 bedrooms, all en suite, distributed across 566.38 m² of built area on a 846.37 m² plot. The property includes 3 covered parking spaces and 3 open spaces, providing ample green areas, swimming pool, utility room, and gas heating. All rooms are air-conditioned for year-round comfort. Located in Módulo 16 of Riviera de São Lourenço in Bertioga, this home exemplifies the complete infrastructure, proximity to pristine beaches, and elevated quality of life characteristic of the region. A residence combining generous spaces with refined finishes on the São Paulo coast.

UNIT FEATURES

- Gas Heating
- Air Conditioning – Bedrooms
- Air Conditioning – Living Room
- Green Area
- Swimming Pool
- Utility Room



Prices and availability are subject to change without notice. The information in this document may contain errors or omissions and is subject to change, prior sale or withdrawal from the market. Images are for illustration purposes only.

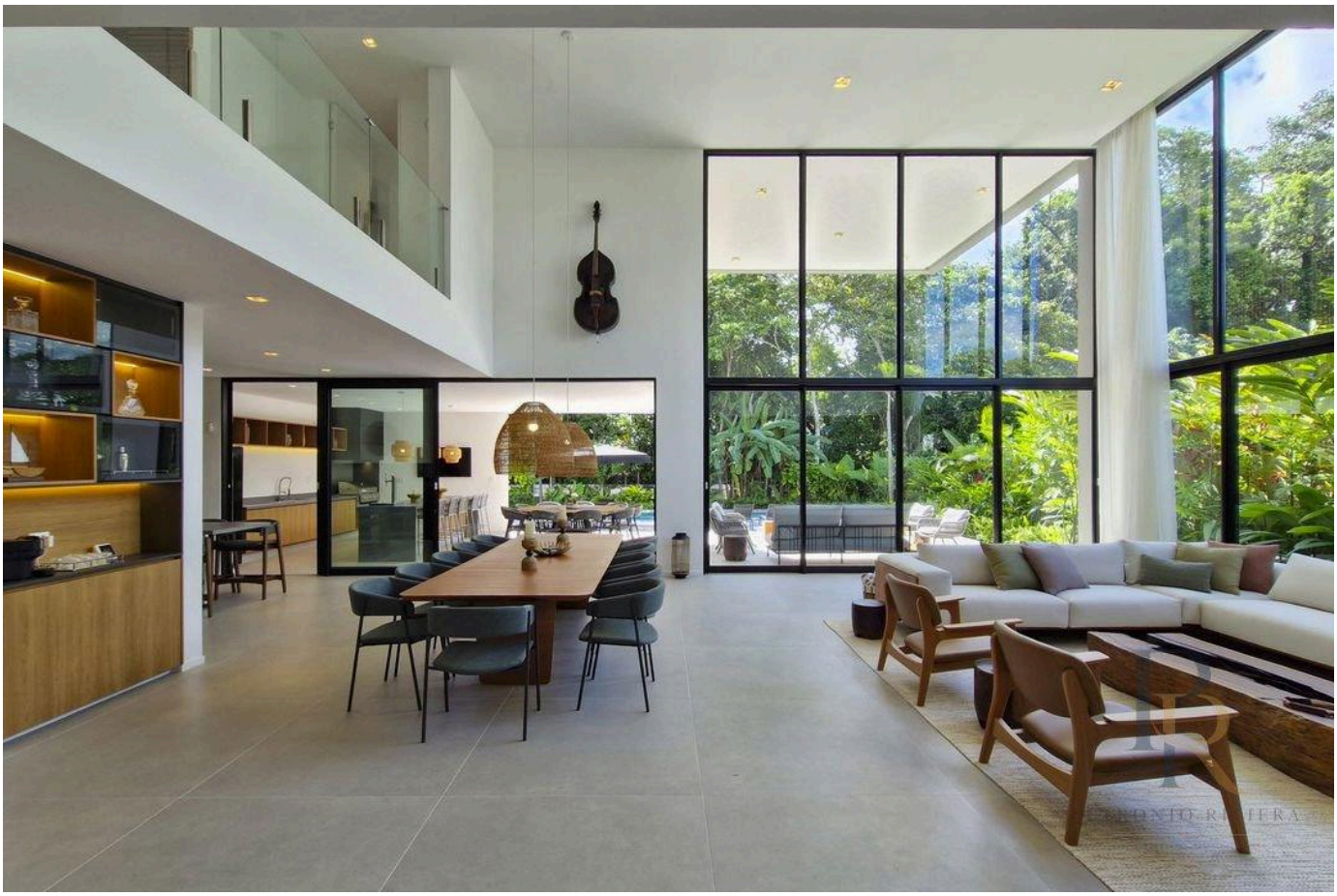

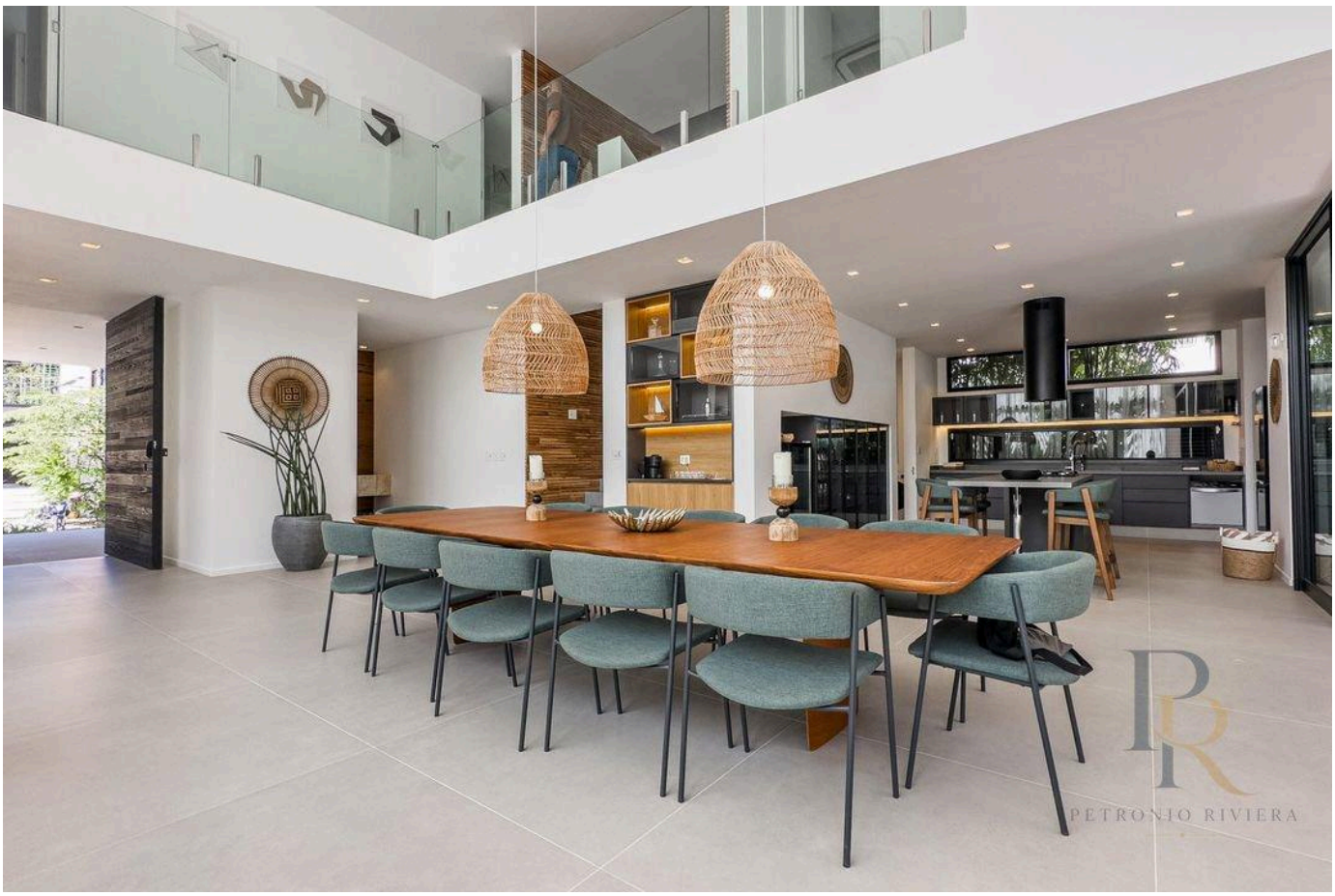

Prices and availability are subject to change without notice. The information in this document may contain errors or omissions and is subject to change, prior sale or withdrawal from the market. Images are for illustration purposes only.





Prices and availability are subject to change without notice. The information in this document may contain errors or omissions and is subject to change, prior sale or withdrawal from the market. Images are for illustration purposes only.





Prices and availability are subject to change without notice. The information in this document may contain errors or omissions and is subject to change, prior sale or withdrawal from the market. Images are for illustration purposes only.





Prices and availability are subject to change without notice. The information in this document may contain errors or omissions and is subject to change, prior sale or withdrawal from the market. Images are for illustration purposes only.

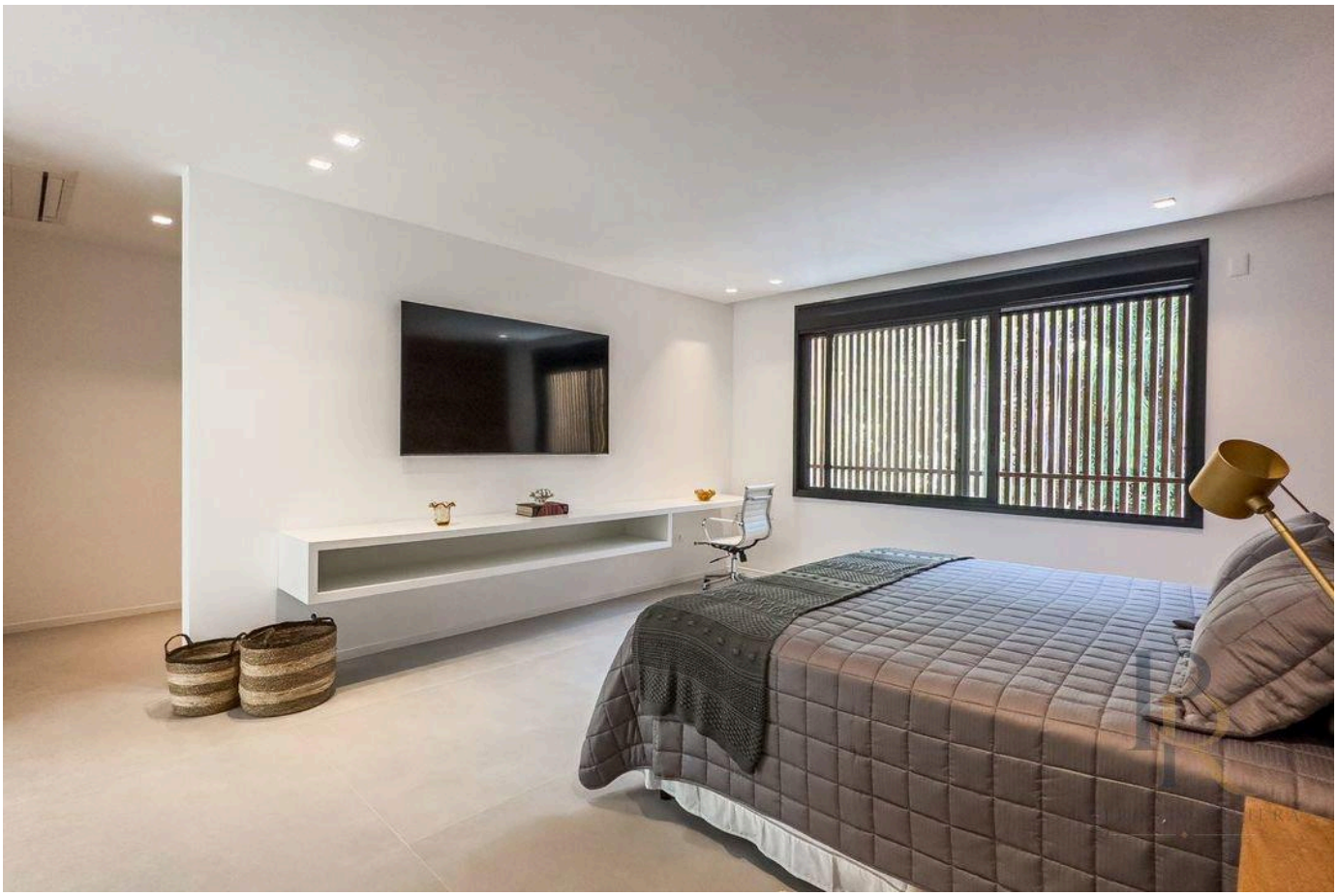



Prices and availability are subject to change without notice. The information in this document may contain errors or omissions and is subject to change, prior sale or withdrawal from the market. Images are for illustration purposes only.





Prices and availability are subject to change without notice. The information in this document may contain errors or omissions and is subject to change, prior sale or withdrawal from the market. Images are for illustration purposes only.





Prices and availability are subject to change without notice. The information in this document may contain errors or omissions and is subject to change, prior sale or withdrawal from the market. Images are for illustration purposes only.



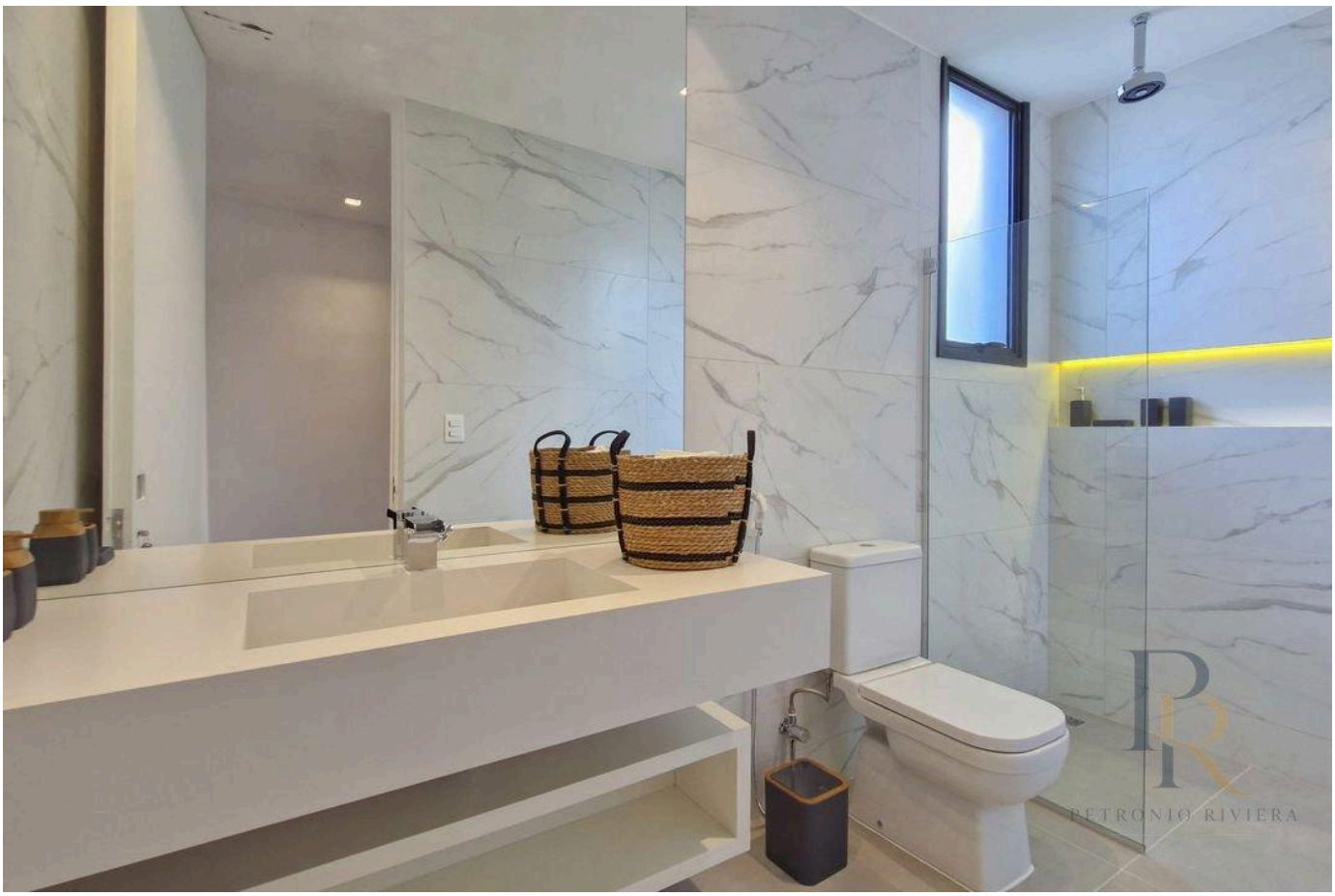

Prices and availability are subject to change without notice. The information in this document may contain errors or omissions and is subject to change, prior sale or withdrawal from the market. Images are for illustration purposes only.



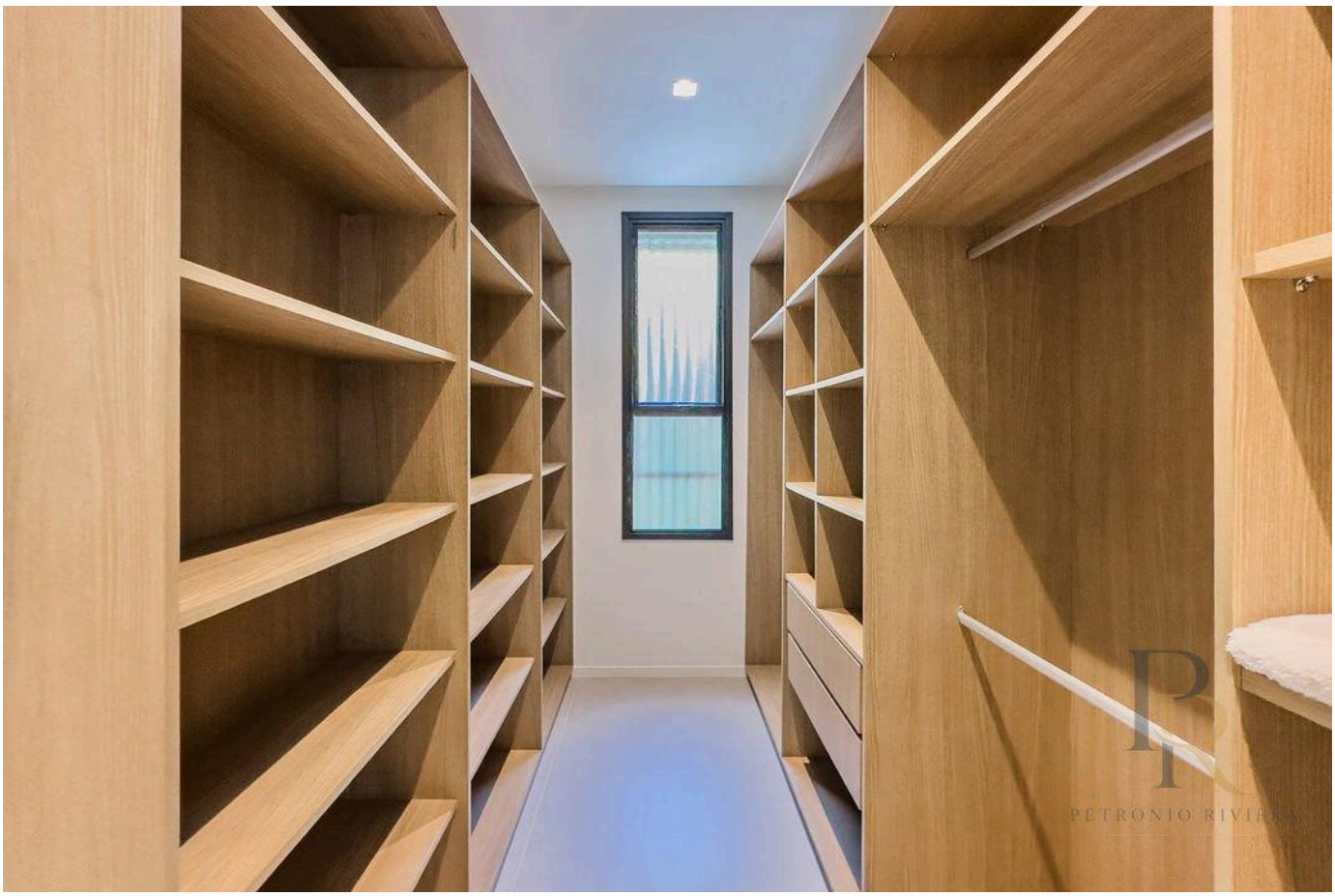

Prices and availability are subject to change without notice. The information in this document may contain errors or omissions and is subject to change, prior sale or withdrawal from the market. Images are for illustration purposes only.

PETRONIO RIVIERA

Petrônio Araújo Carvalho

CRECI 123.078

+55 (13) 99653-3554

rbrasilimoveis@hotmail.com

VIEW ALL PHOTOS →