PETRONIO RIVIERA

LUXURY 4-BEDROOM RESIDENCE AT RIVIERA DE SÃO LOURENÇO

RIVIERA DE SÃO LOURENÇO · BERTIOGA

R$ 6.500.000 (US$ 1,173,285)



REF	BEDROOMS	SUITES	PARKING	AREA M²
PR-1564	4	4	6	356

Condo fee R$ 1.001/month Property tax (IPTU) R$ 1.022/year

Prices and availability are subject to change without notice. The information in this document may contain errors or omissions and is subject to change, prior sale or withdrawal from the market. Images are for illustration purposes only.

LUXURY 4-BEDROOM RESIDENCE AT RIVIERA DE SÃO LOURENÇO

High-standard residence featuring 4 en-suite bedrooms across 355 m² of built area on a 495 m² plot. The property includes 2 covered parking spaces and seamlessly integrates a swimming pool, wet sauna, and barbecue area. All spaces are air-conditioned with gas-heated showers, and the home is delivered furnished with high-end finishes. Located in Módulo 24 of Riviera de São Lourenço in Bertioga, this residence benefits from complete condominium infrastructure, proximity to pristine beaches, and the elevated quality of life for which the development is renowned. Situated within an established gated community, the property exemplifies sophisticated coastal living in São Paulo state.

UNIT FEATURES

- Air Conditioning – Bedrooms
- Air Conditioning – Living Room
- BBQ Grill
- Gas-Heated Shower
- Furnished
- Swimming Pool
- Steam Sauna



Prices and availability are subject to change without notice. The information in this document may contain errors or omissions and is subject to change, prior sale or withdrawal from the market. Images are for illustration purposes only.





Prices and availability are subject to change without notice. The information in this document may contain errors or omissions and is subject to change, prior sale or withdrawal from the market. Images are for illustration purposes only.

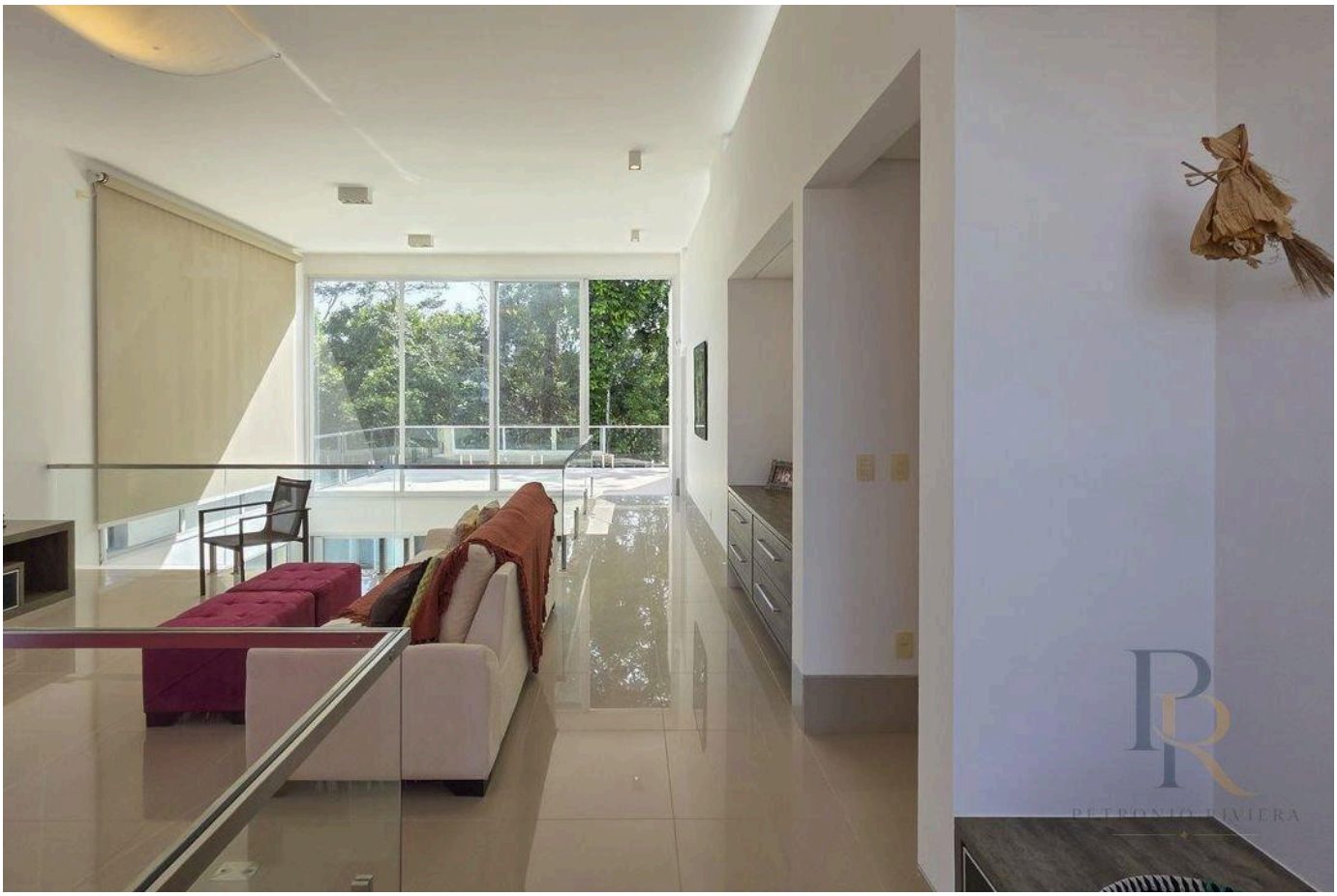

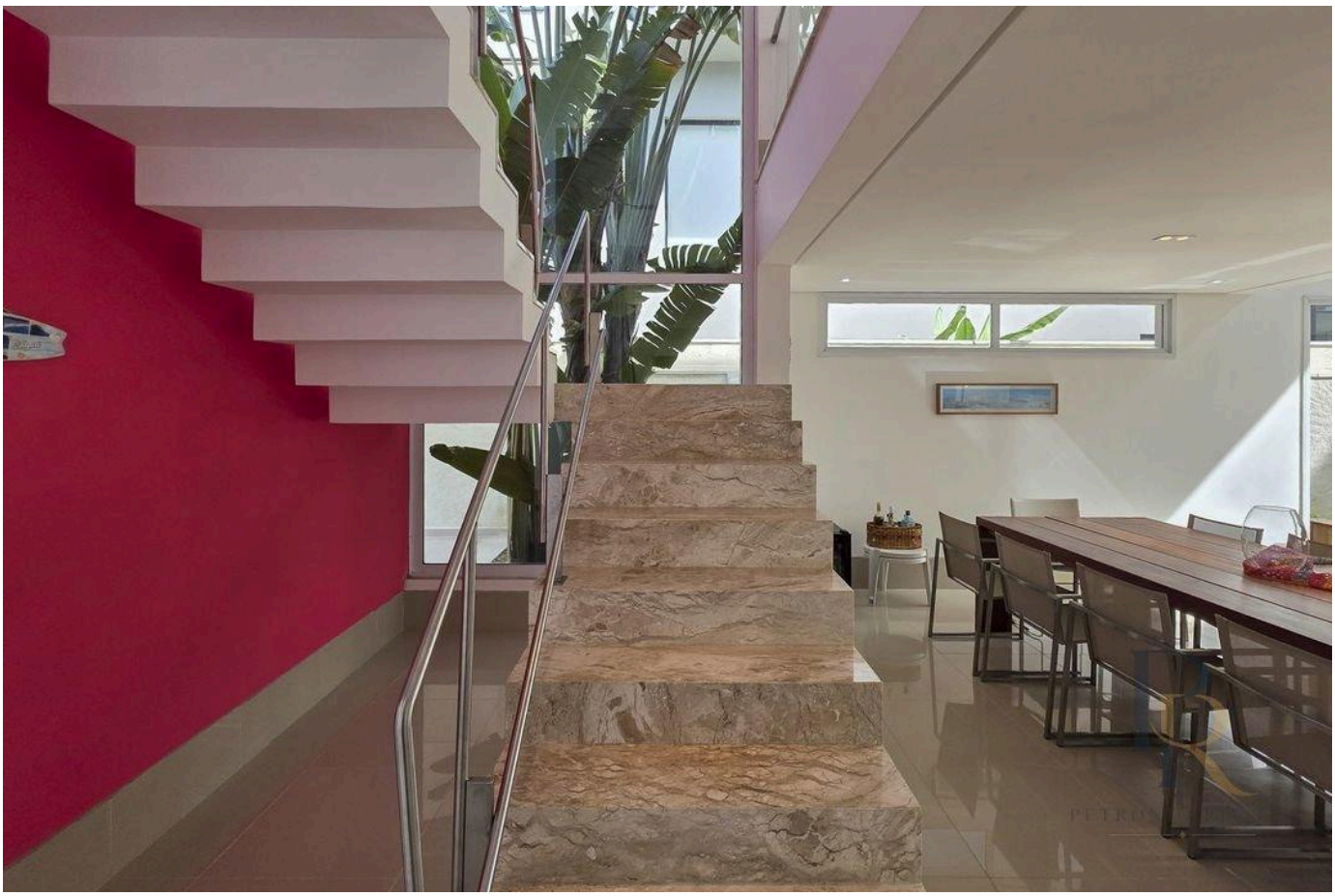

Prices and availability are subject to change without notice. The information in this document may contain errors or omissions and is subject to change, prior sale or withdrawal from the market. Images are for illustration purposes only.





Prices and availability are subject to change without notice. The information in this document may contain errors or omissions and is subject to change, prior sale or withdrawal from the market. Images are for illustration purposes only.





Prices and availability are subject to change without notice. The information in this document may contain errors or omissions and is subject to change, prior sale or withdrawal from the market. Images are for illustration purposes only.





Prices and availability are subject to change without notice. The information in this document may contain errors or omissions and is subject to change, prior sale or withdrawal from the market. Images are for illustration purposes only.





Prices and availability are subject to change without notice. The information in this document may contain errors or omissions and is subject to change, prior sale or withdrawal from the market. Images are for illustration purposes only.



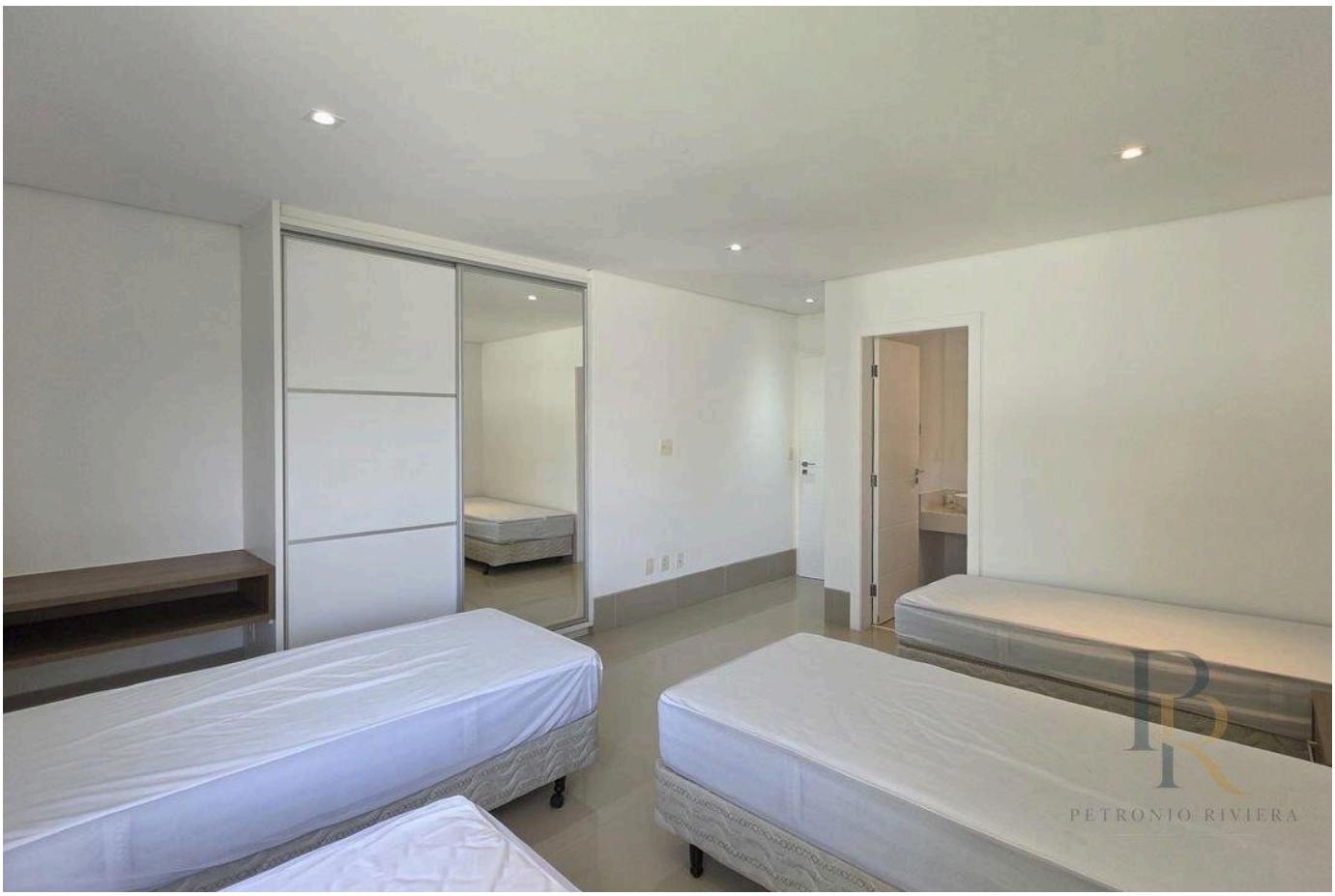

Prices and availability are subject to change without notice. The information in this document may contain errors or omissions and is subject to change, prior sale or withdrawal from the market. Images are for illustration purposes only.

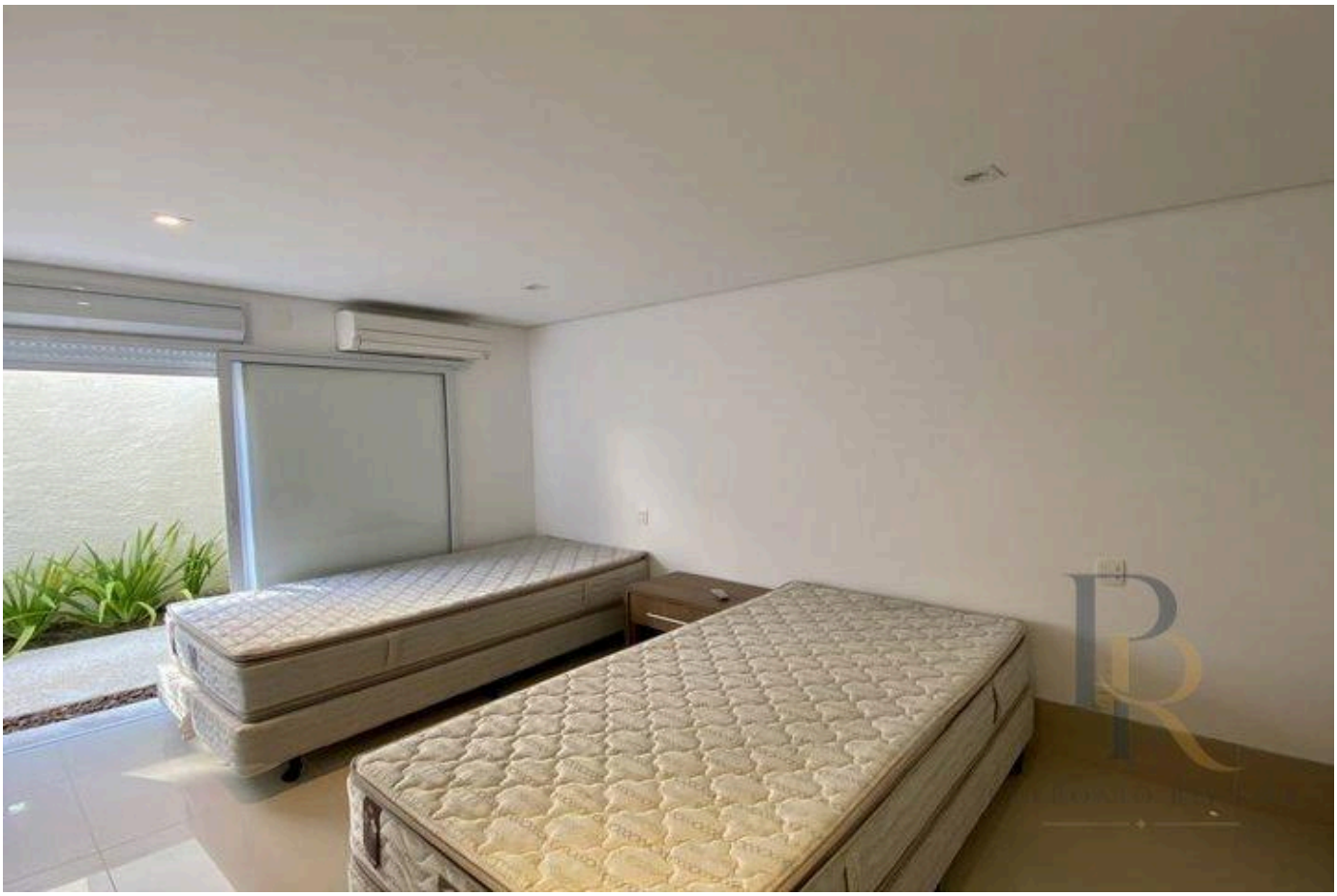



Prices and availability are subject to change without notice. The information in this document may contain errors or omissions and is subject to change, prior sale or withdrawal from the market. Images are for illustration purposes only.

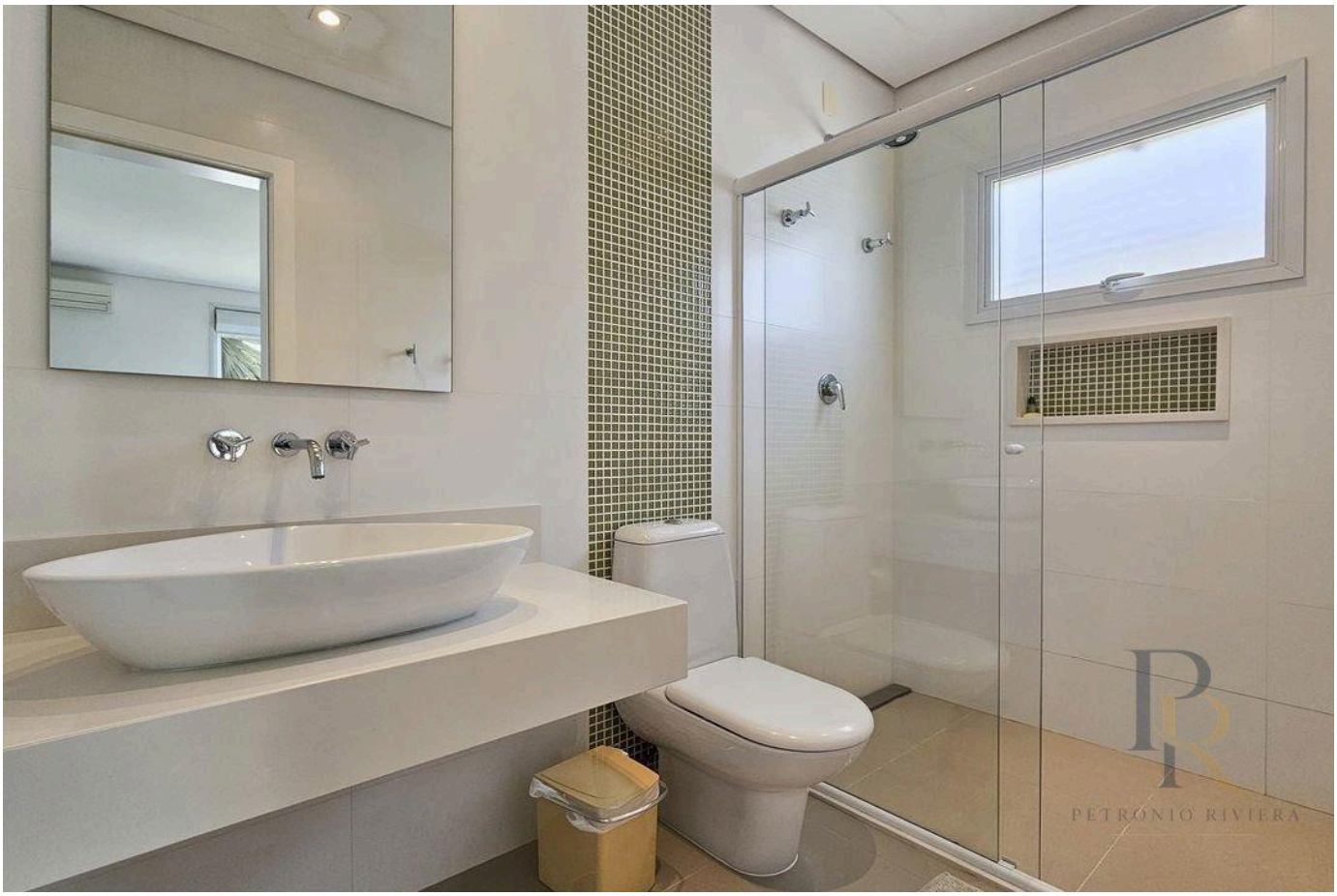



Prices and availability are subject to change without notice. The information in this document may contain errors or omissions and is subject to change, prior sale or withdrawal from the market. Images are for illustration purposes only.

PETRONIO RIVIERA

Petrônio Araújo Carvalho

CRECI 123.078

+55 (13) 99653-3554

rbrasilimoveis@hotmail.com

VIEW ALL PHOTOS →