PETRONIO RIVIERA

4-BEDROOM RESIDENCE IN MÓDULO 24, RIVIERA DE SÃO LOURENÇO

RIVIERA DE SÃO LOURENÇO · BERTIOGA

R$ 8.000.000 (US$ 1,444,043)



REF	BEDROOMS	SUITES	PARKING	LOT M²
PR-1439	4	3	3	396

Prices and availability are subject to change without notice. The information in this document may contain errors or omissions and is subject to change, prior sale or withdrawal from the market. Images are for illustration purposes only.

4-BEDROOM RESIDENCE IN MÓDULO 24, RIVIERA DE SÃO LOURENÇO

Well-appointed residence featuring 4 bedrooms, 3 en suite, distributed across 293 m² of built area on a 396 m² plot. The property includes 1 covered parking space and 2 uncovered spaces, along with a swimming pool, barbecue grill, and efficiently designed gourmet lounge. Air conditioning is installed in the bedrooms and living area, and the residence is delivered furnished with high-end finishes, ensuring immediate comfort for new owners. Located in Módulo 24 of Riviera de São Lourenço in Bertioga, this property is situated in one of the most sought-after coastal destinations in São Paulo state, distinguished by complete infrastructure, proximity to beautiful beaches, and elevated quality of life standards. It represents excellent value for those seeking a second residence or investment in an established region.

UNIT FEATURES

- Air Conditioning – Bedrooms
- Air Conditioning – Living Room
- BBQ Grill
- Gourmet Lounge
- Furnished
- Swimming Pool



Prices and availability are subject to change without notice. The information in this document may contain errors or omissions and is subject to change, prior sale or withdrawal from the market. Images are for illustration purposes only.





Prices and availability are subject to change without notice. The information in this document may contain errors or omissions and is subject to change, prior sale or withdrawal from the market. Images are for illustration purposes only.

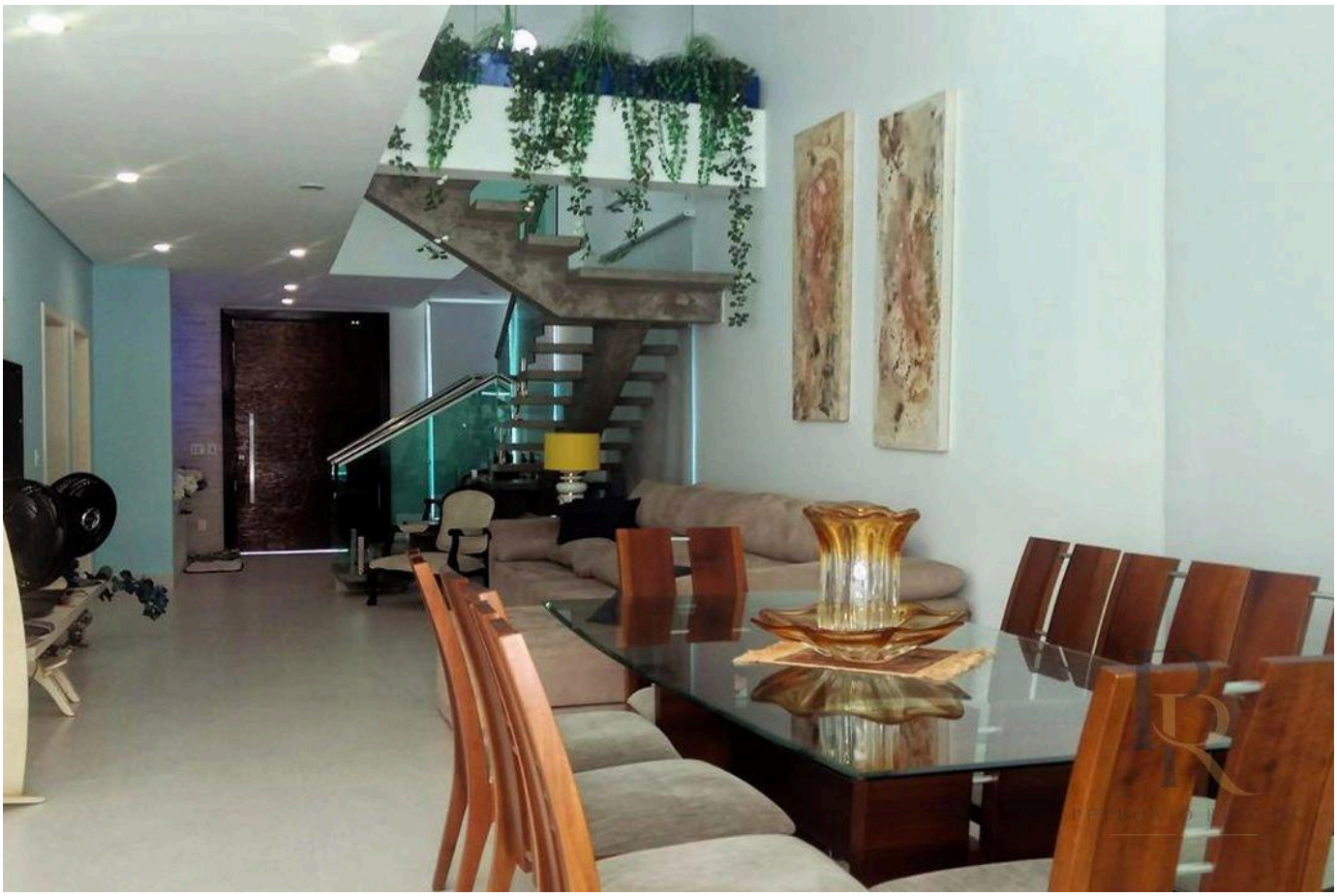

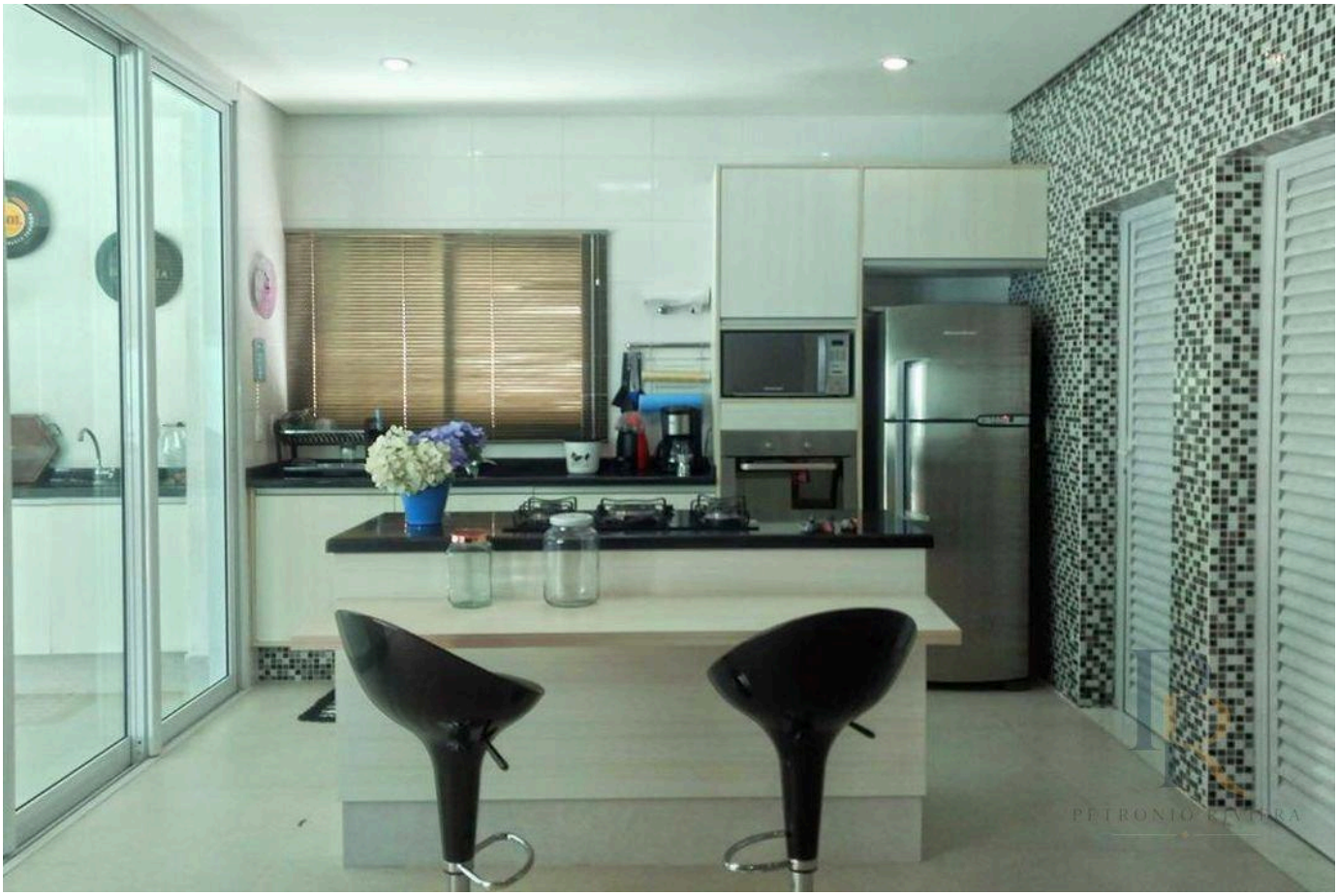

Prices and availability are subject to change without notice. The information in this document may contain errors or omissions and is subject to change, prior sale or withdrawal from the market. Images are for illustration purposes only.





Prices and availability are subject to change without notice. The information in this document may contain errors or omissions and is subject to change, prior sale or withdrawal from the market. Images are for illustration purposes only.

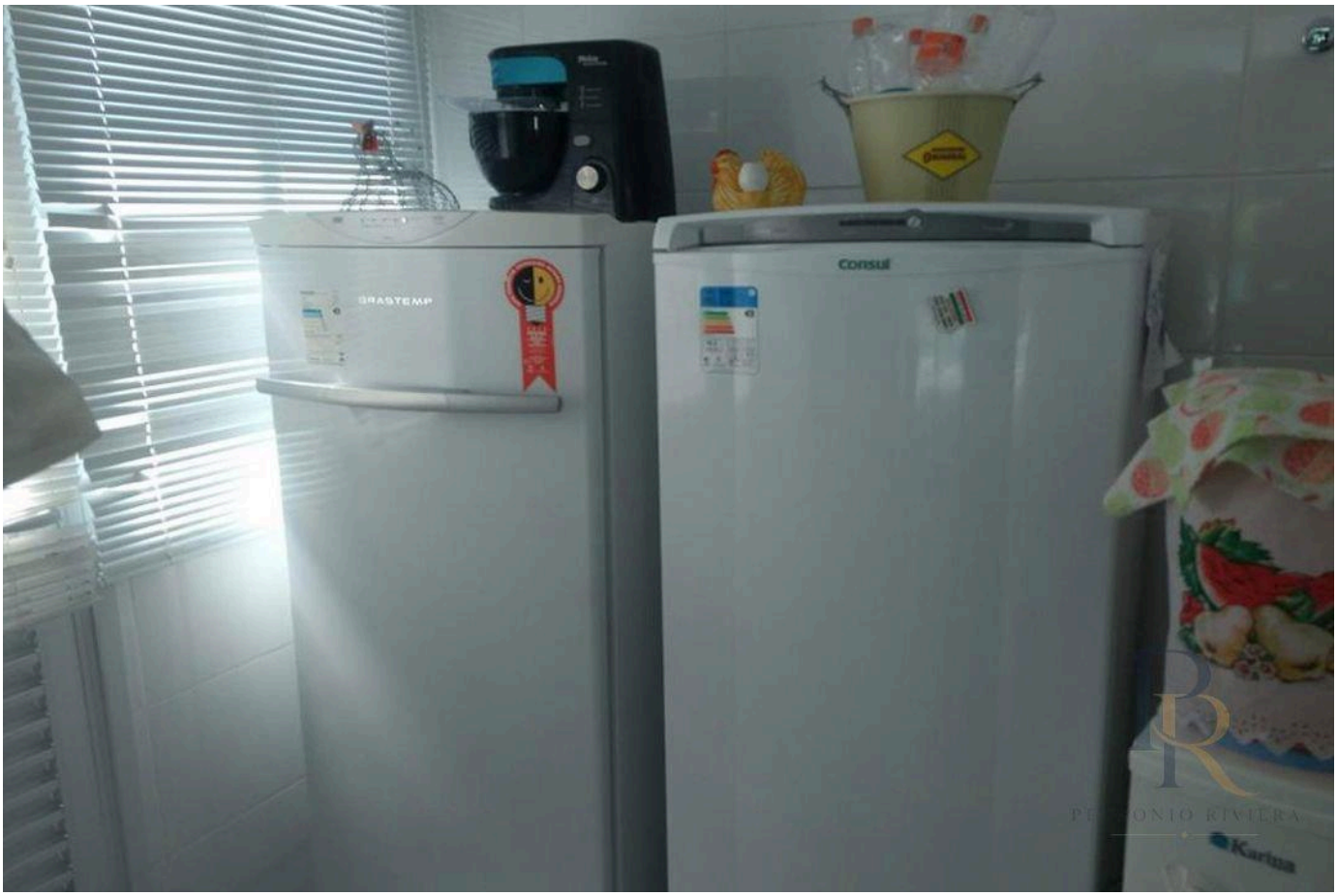



Prices and availability are subject to change without notice. The information in this document may contain errors or omissions and is subject to change, prior sale or withdrawal from the market. Images are for illustration purposes only.



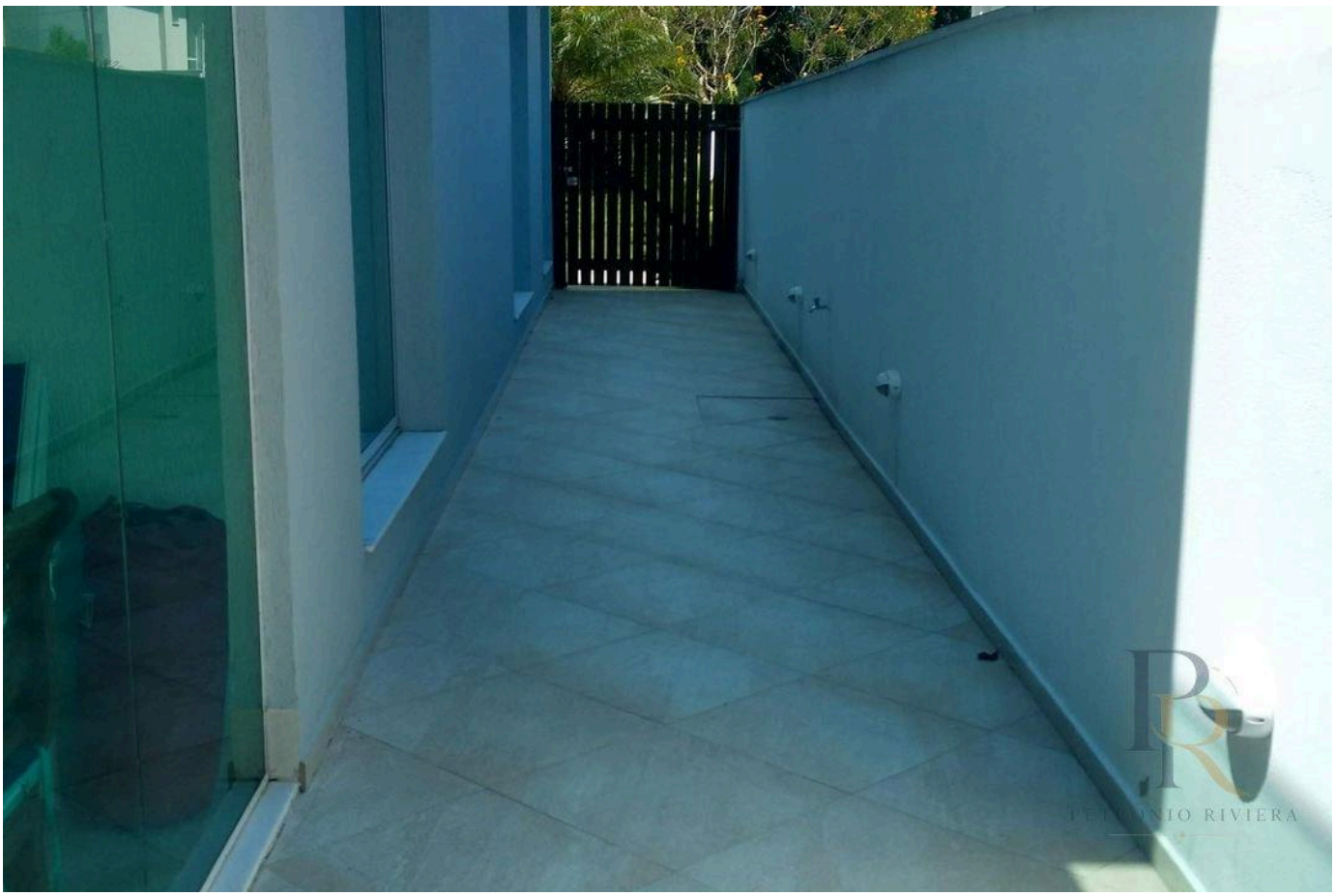

Prices and availability are subject to change without notice. The information in this document may contain errors or omissions and is subject to change, prior sale or withdrawal from the market. Images are for illustration purposes only.

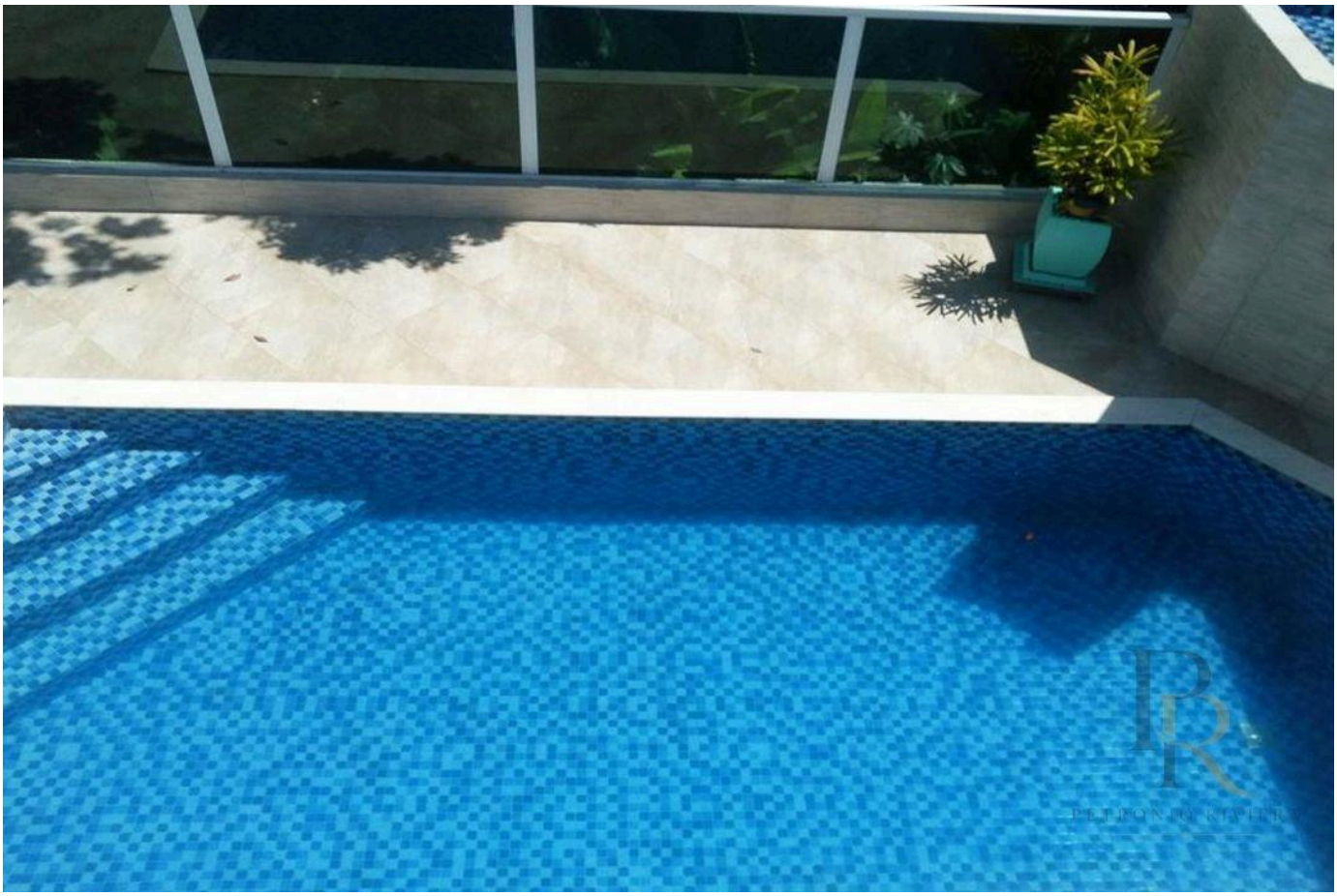



Prices and availability are subject to change without notice. The information in this document may contain errors or omissions and is subject to change, prior sale or withdrawal from the market. Images are for illustration purposes only.





Prices and availability are subject to change without notice. The information in this document may contain errors or omissions and is subject to change, prior sale or withdrawal from the market. Images are for illustration purposes only.





Prices and availability are subject to change without notice. The information in this document may contain errors or omissions and is subject to change, prior sale or withdrawal from the market. Images are for illustration purposes only.





Prices and availability are subject to change without notice. The information in this document may contain errors or omissions and is subject to change, prior sale or withdrawal from the market. Images are for illustration purposes only.

PETRONIO RIVIERA

Petrônio Araújo Carvalho

CRECI 123.078

+55 (13) 99653-3554

rbrasilimoveis@hotmail.com

VIEW ALL PHOTOS →