PETRONIO RIVIERA

3-BEDROOM HOUSE WITH SUITE IN MÓDULO 20, RIVIERA DE SÃO LOURENÇO

RIVIERA DE SÃO LOURENÇO · BERTIOGA

R$ 3.500.000 (US$ 631,769)



REF	BEDROOMS	SUITES	PARKING	AREA M²
PR-1330	4	2	2	198

Condo fee R$ 1.000/month Property tax (IPTU) R$ 400/year

Prices and availability are subject to change without notice. The information in this document may contain errors or omissions and is subject to change, prior sale or withdrawal from the market. Images are for illustration purposes only.

3-BEDROOM HOUSE WITH SUITE IN MÓDULO 20, RIVIERA DE SÃO LOURENÇO

A well-appointed residence featuring 3 bedrooms and 1 en suite, encompassing 180 m² of built area on a 408 m² plot. The property includes 2 covered garage spaces, a swimming pool, and thoughtfully landscaped grounds that maximize functionality. The construction follows solid residential standards, designed for families seeking comfort and practicality. Situated in Módulo 20 of Riviera de São Lourenço in Bertioga, this home benefits from the development's comprehensive infrastructure, proximity to pristine beaches, and the elevated quality of life that defines the region. A compelling investment opportunity on the São Paulo coast, within one of the Riviera's most sought-after locations.

UNIT FEATURES

- Swimming Pool



Prices and availability are subject to change without notice. The information in this document may contain errors or omissions and is subject to change, prior sale or withdrawal from the market. Images are for illustration purposes only.





Prices and availability are subject to change without notice. The information in this document may contain errors or omissions and is subject to change, prior sale or withdrawal from the market. Images are for illustration purposes only.

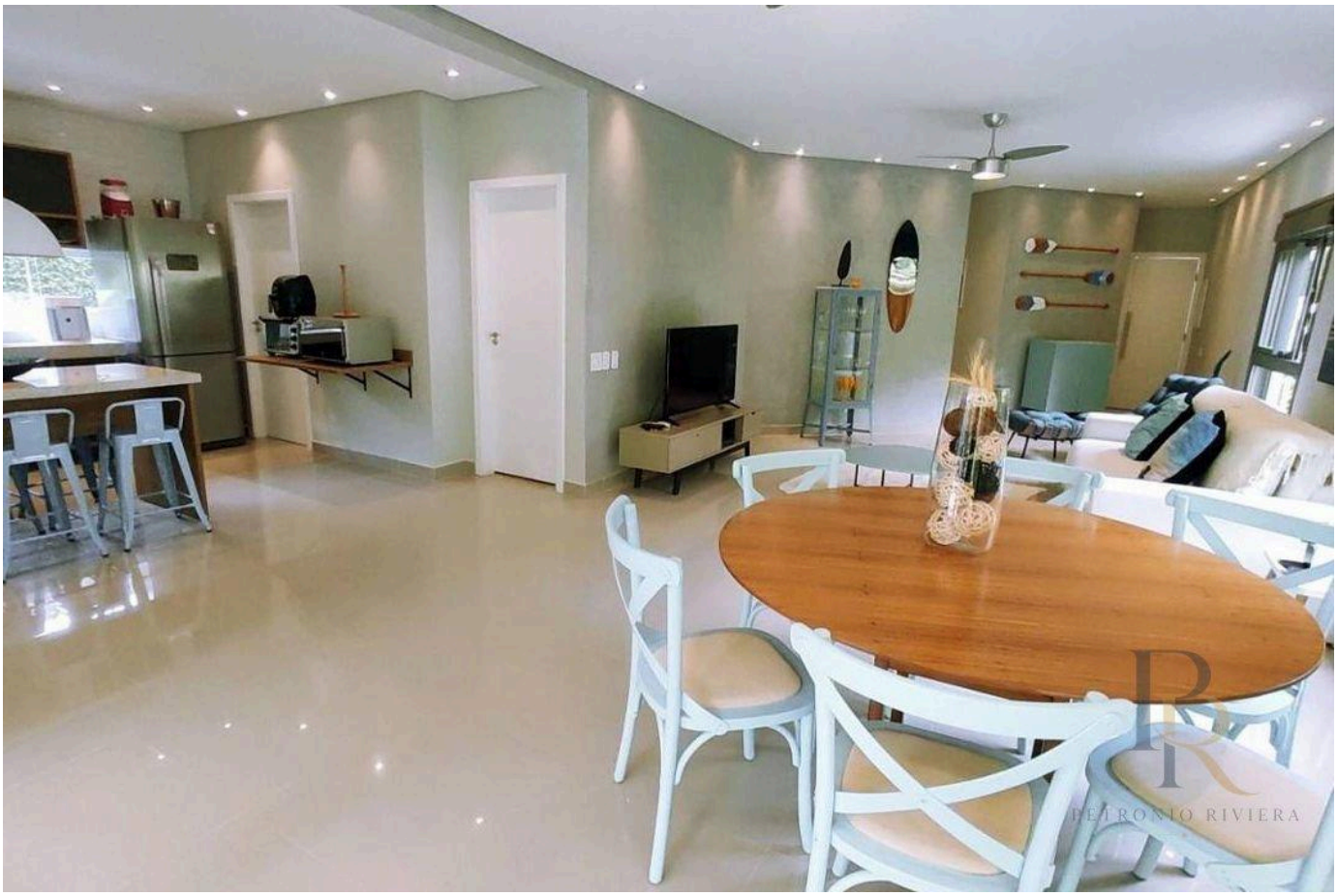



Prices and availability are subject to change without notice. The information in this document may contain errors or omissions and is subject to change, prior sale or withdrawal from the market. Images are for illustration purposes only.





Prices and availability are subject to change without notice. The information in this document may contain errors or omissions and is subject to change, prior sale or withdrawal from the market. Images are for illustration purposes only.



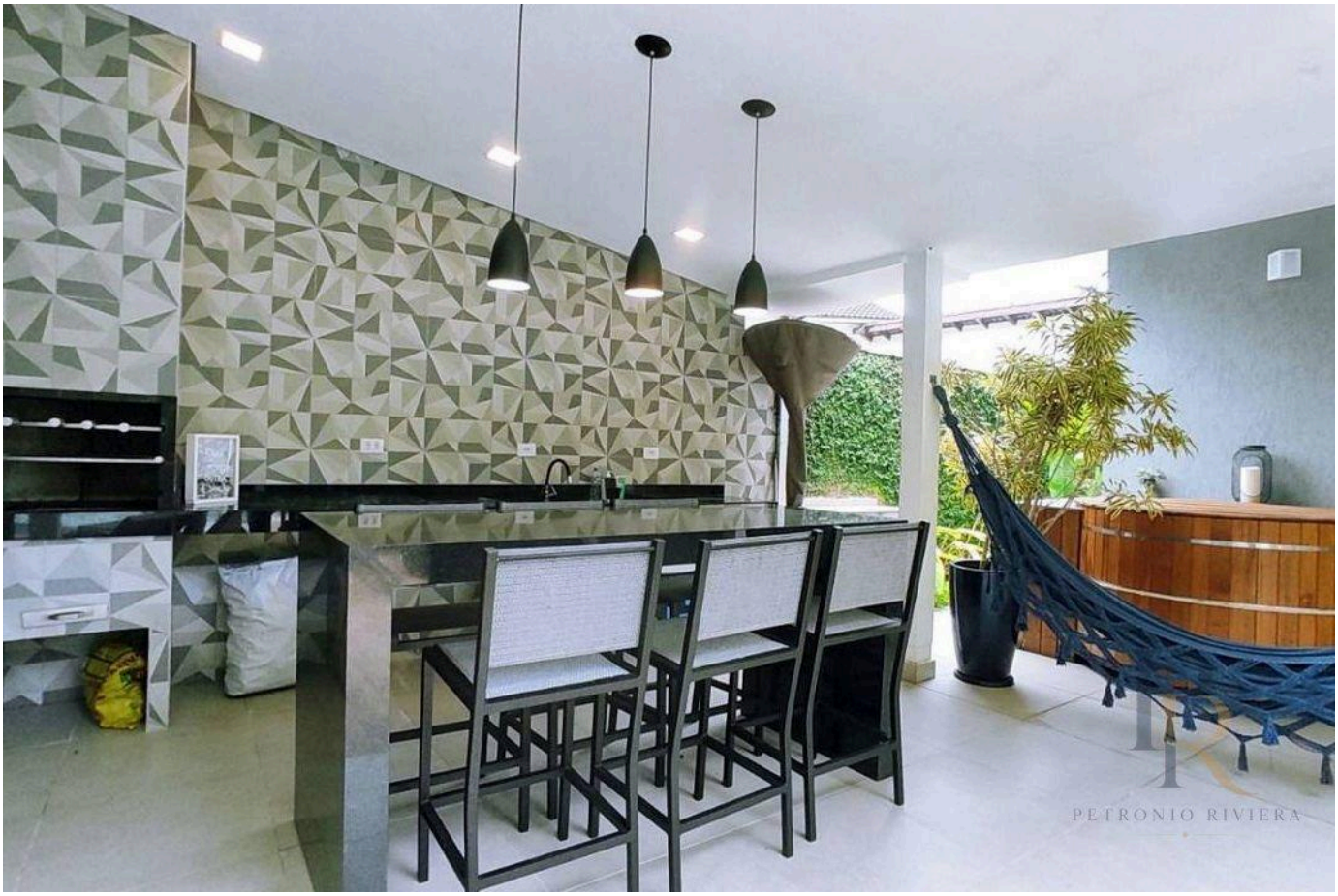

Prices and availability are subject to change without notice. The information in this document may contain errors or omissions and is subject to change, prior sale or withdrawal from the market. Images are for illustration purposes only.



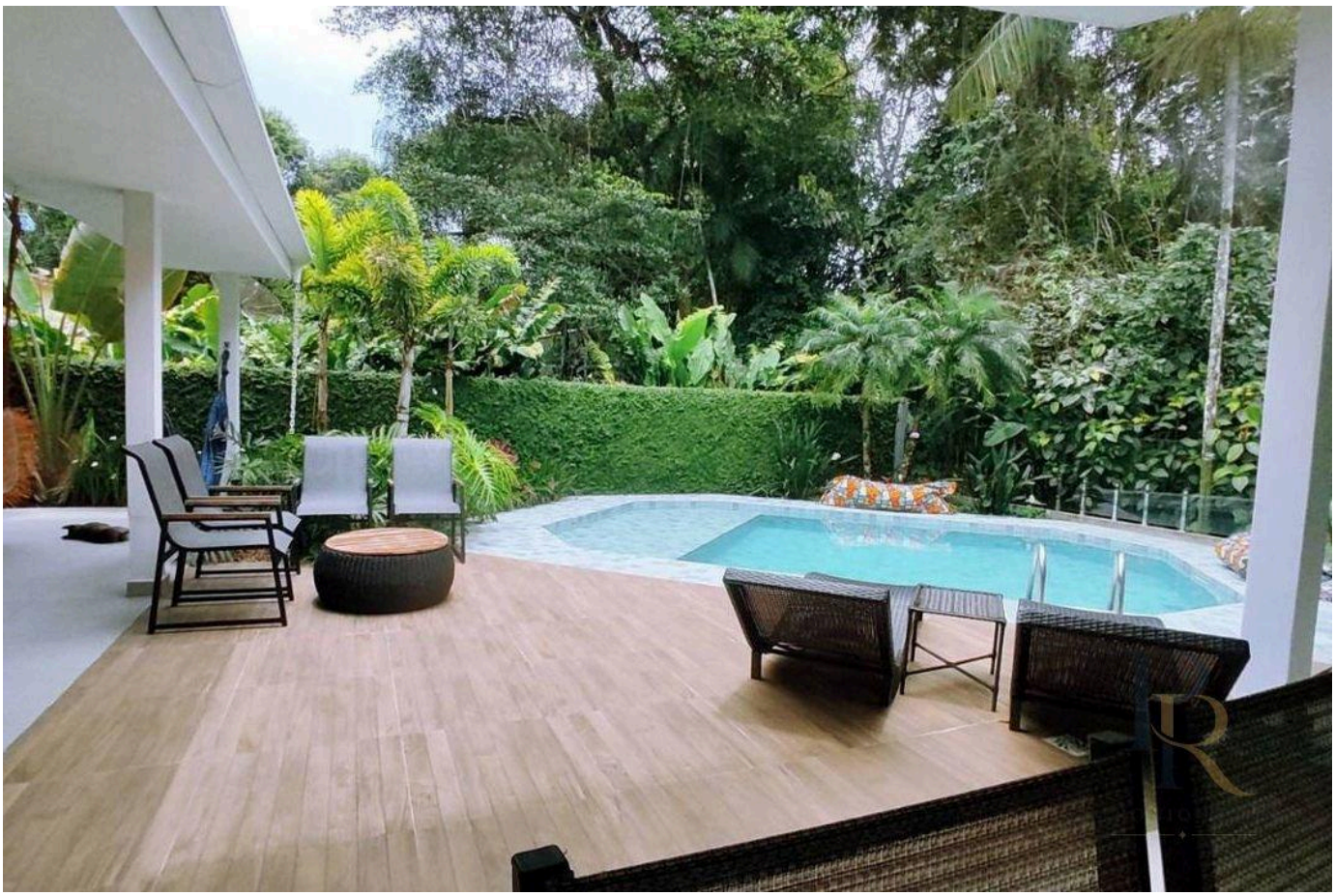

Prices and availability are subject to change without notice. The information in this document may contain errors or omissions and is subject to change, prior sale or withdrawal from the market. Images are for illustration purposes only.



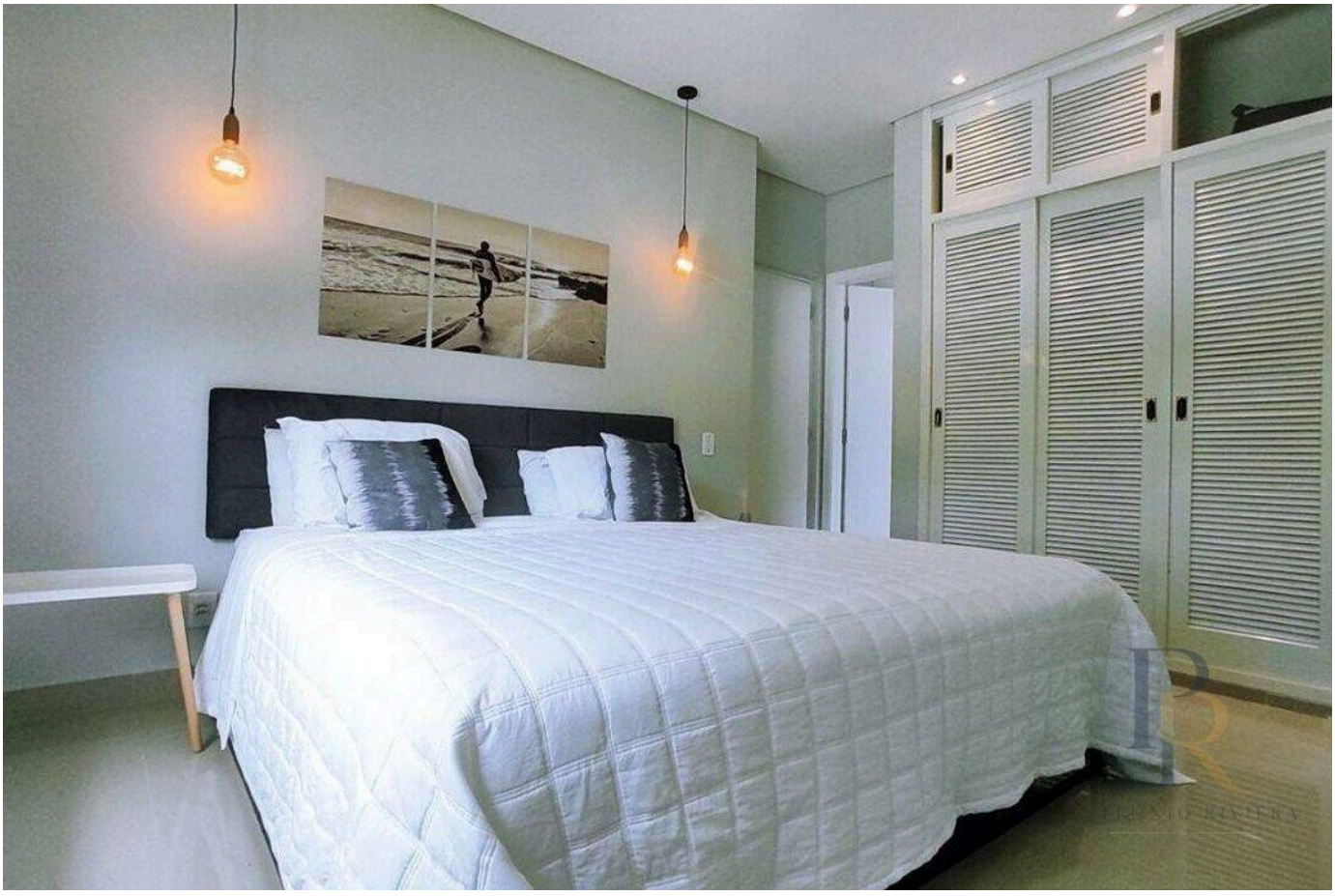

Prices and availability are subject to change without notice. The information in this document may contain errors or omissions and is subject to change, prior sale or withdrawal from the market. Images are for illustration purposes only.

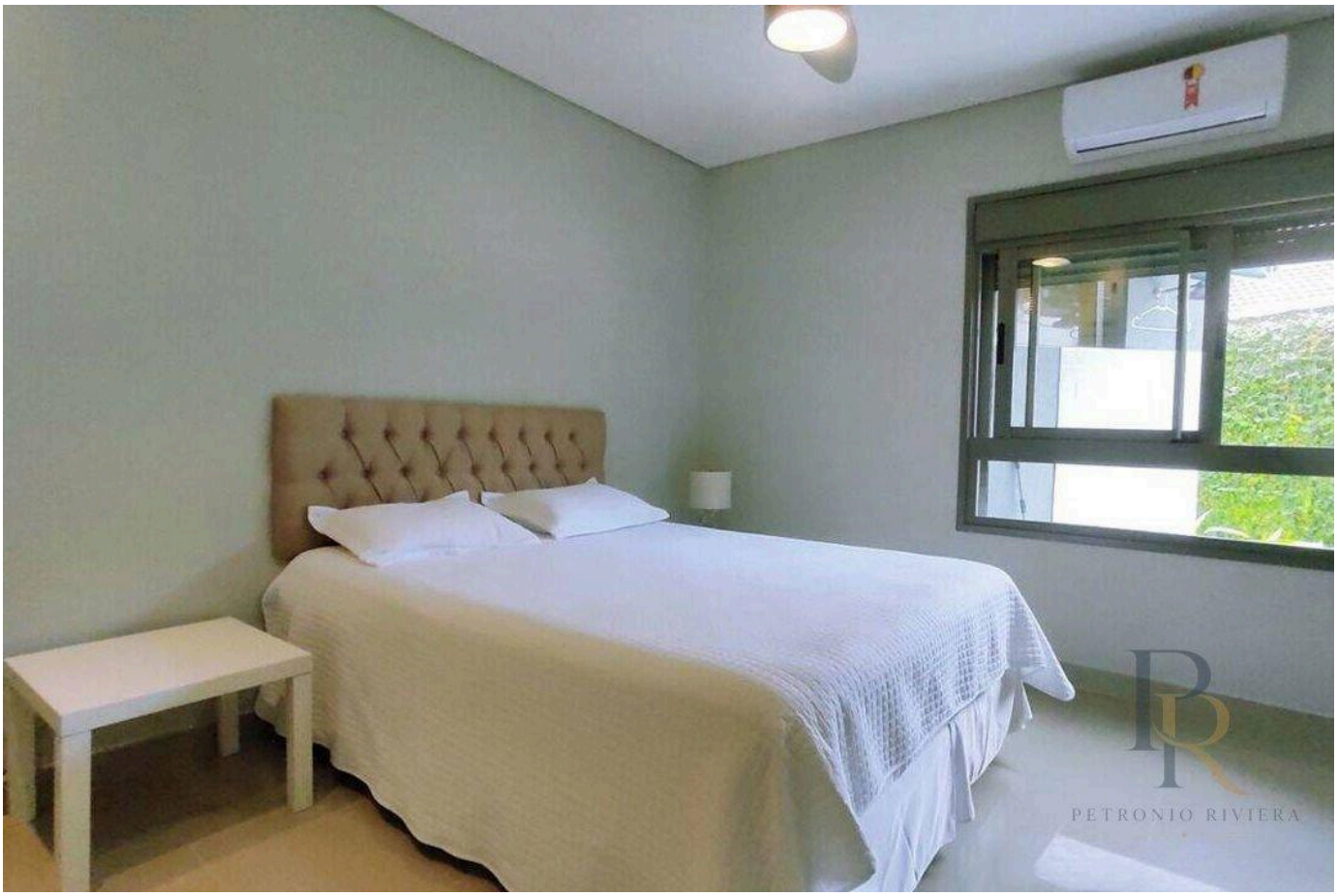

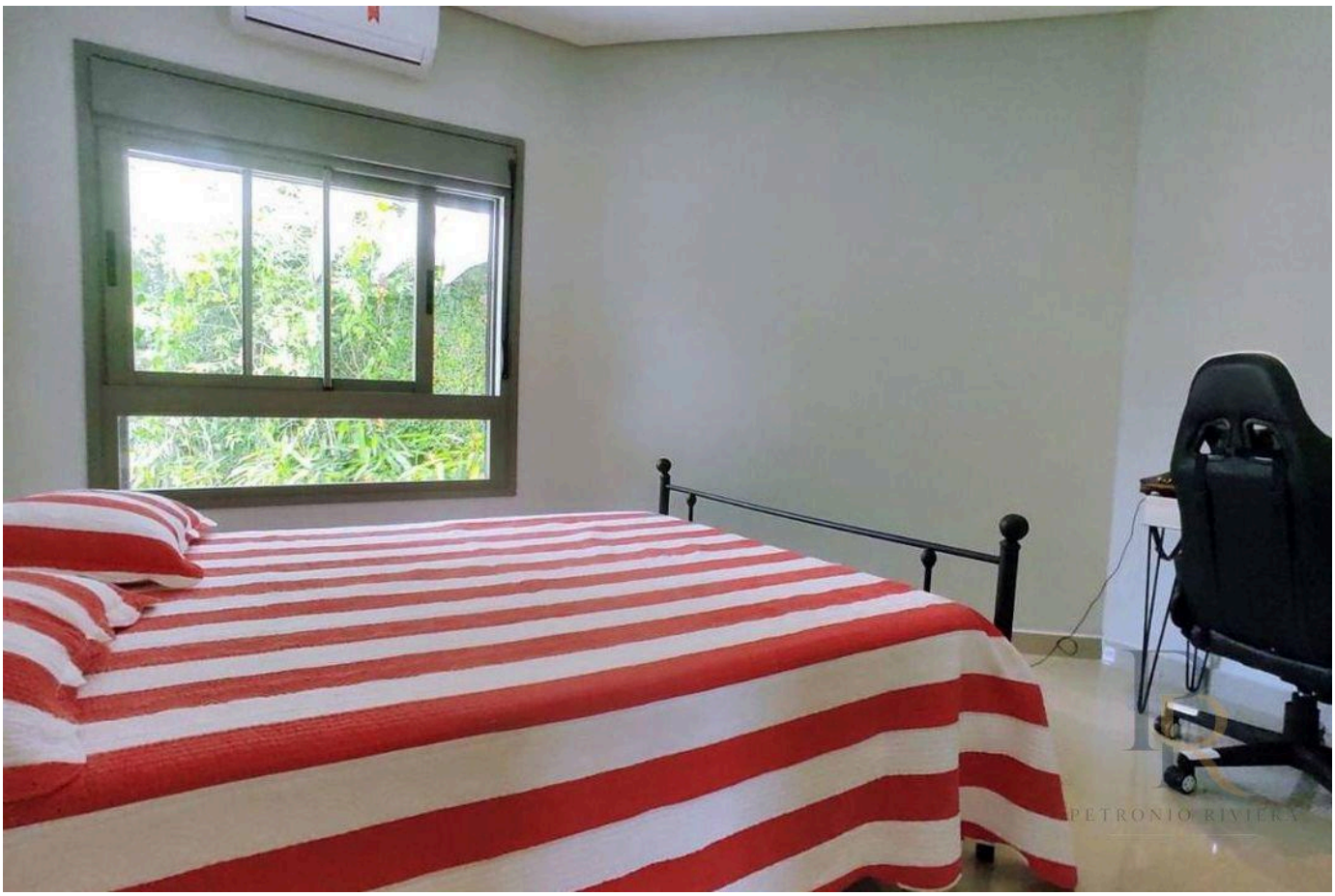

Prices and availability are subject to change without notice. The information in this document may contain errors or omissions and is subject to change, prior sale or withdrawal from the market. Images are for illustration purposes only.

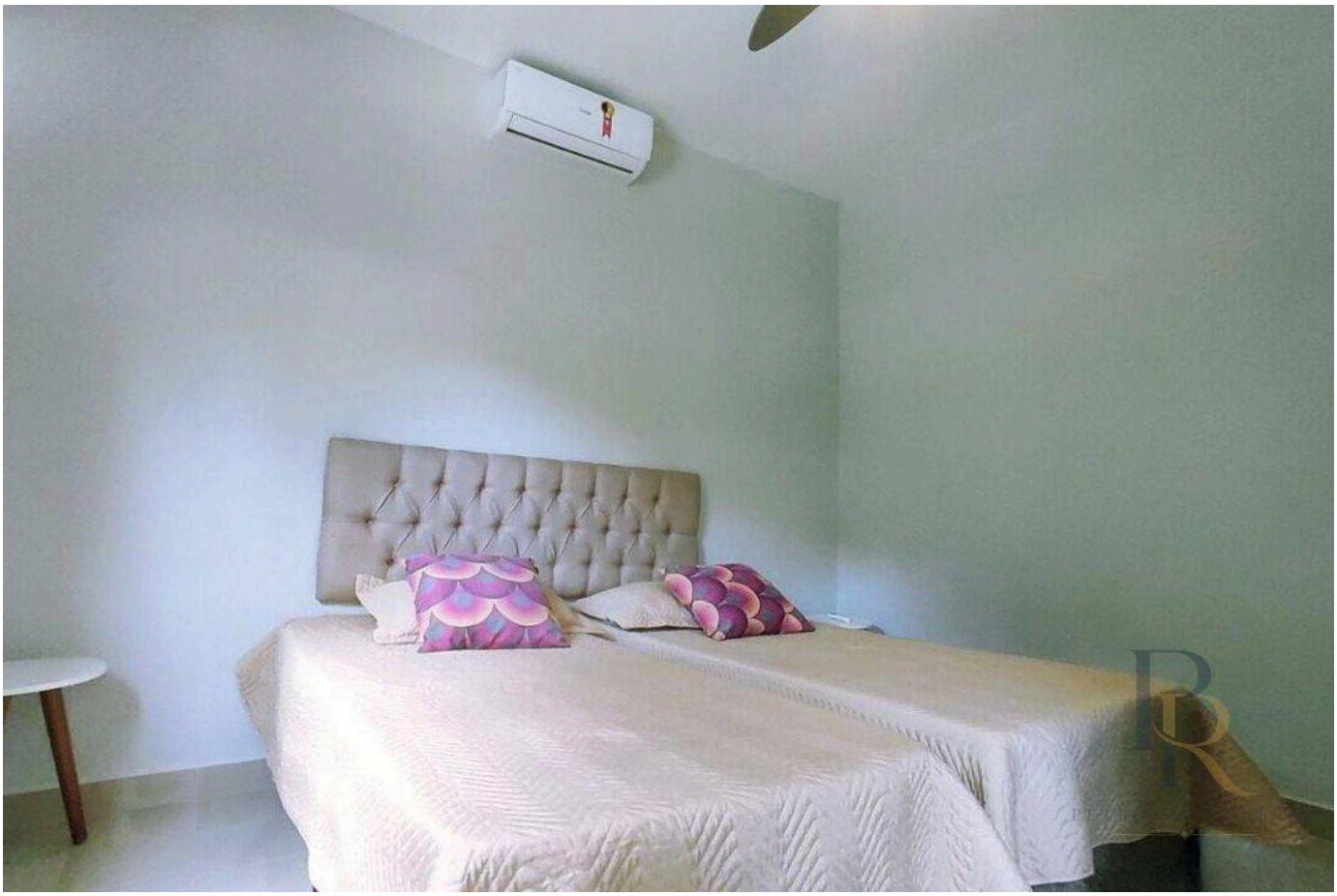



Prices and availability are subject to change without notice. The information in this document may contain errors or omissions and is subject to change, prior sale or withdrawal from the market. Images are for illustration purposes only.

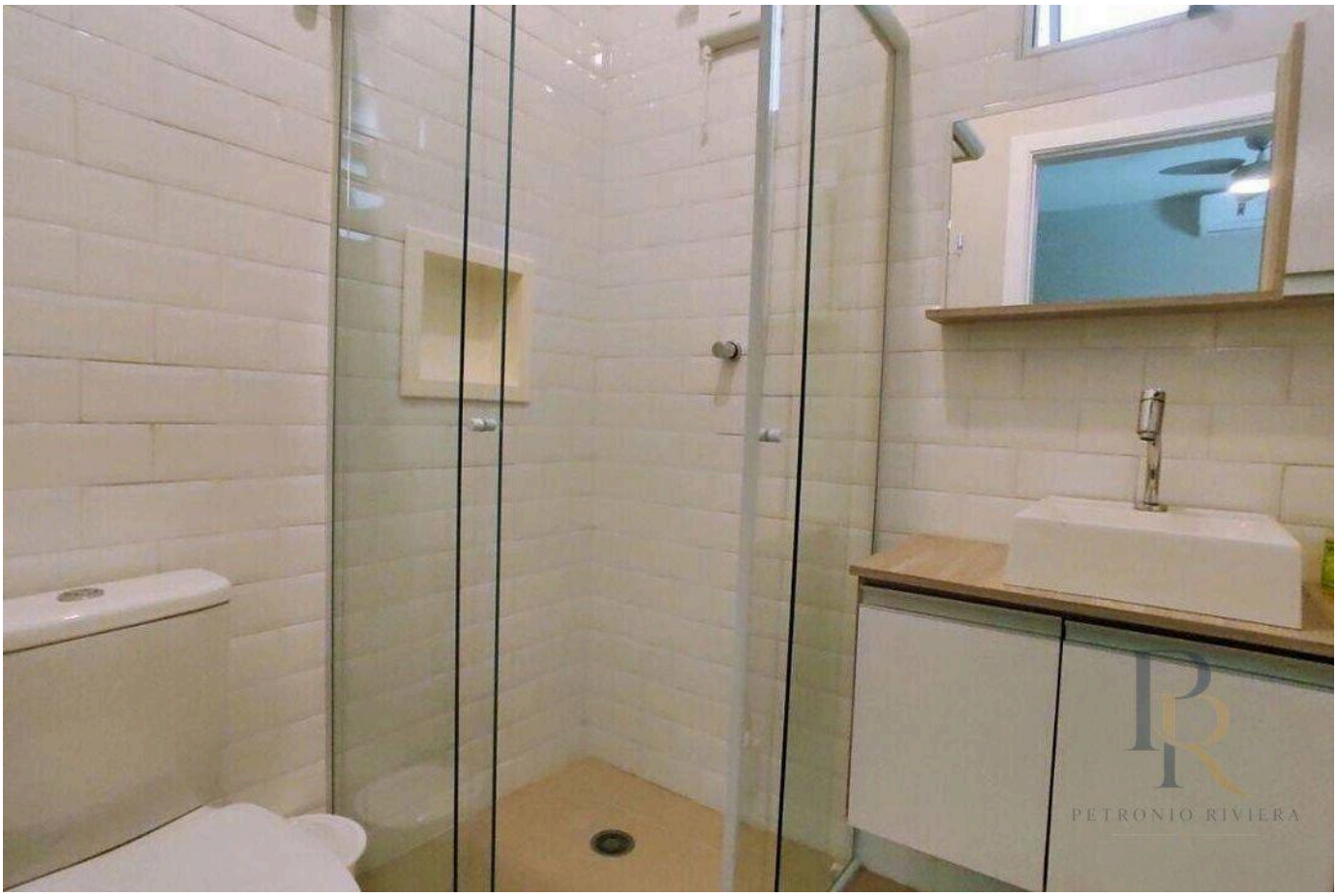



Prices and availability are subject to change without notice. The information in this document may contain errors or omissions and is subject to change, prior sale or withdrawal from the market. Images are for illustration purposes only.

PETRONIO RIVIERA

Petrônio Araújo Carvalho

CRECI 123.078

+55 (13) 99653-3554

rbrasilimoveis@hotmail.com

VIEW ALL PHOTOS →