PETRONIO RIVIERA

LUXURY 6-BEDROOM BEACHFRONT RESIDENCE AT RIVIERA DE SÃO LOURENÇO

RIVIERA DE SÃO LOURENÇO · BERTIOGA

R$ 12.400.000 (US$ 2,238,267)



REF	BEDROOMS	SUITES	PARKING	AREA M²
PR-1227	6	6	11	657

Condo fee R$ 1.200/month Property tax (IPTU) R$ 1.150/year

Prices and availability are subject to change without notice. The information in this document may contain errors or omissions and is subject to change, prior sale or withdrawal from the market. Images are for illustration purposes only.

LUXURY 6-BEDROOM BEACHFRONT RESIDENCE AT RIVIERA DE SÃO LOURENÇO

Sophisticated residence featuring 6 en suite bedrooms across 600 m² of built area on a 525 m² plot. The property offers 3 covered parking spaces in the basement level and 3 uncovered spaces, air-conditioning throughout the bedrooms and living areas, and arrives furnished with high-end finishes for immediate comfort and convenience. Located in Módulo 21 of Riviera de São Lourenço in Bertioga, this residence is part of one of the most prestigious coastal communities in São Paulo state, distinguished by comprehensive infrastructure, proximity to pristine beaches, and the elevated standard of living the region is known for.

UNIT FEATURES

- Air Conditioning – Bedrooms
- Air Conditioning – Living Room
- Underground Garage
- Furnished with High-End Finishes



Prices and availability are subject to change without notice. The information in this document may contain errors or omissions and is subject to change, prior sale or withdrawal from the market. Images are for illustration purposes only.

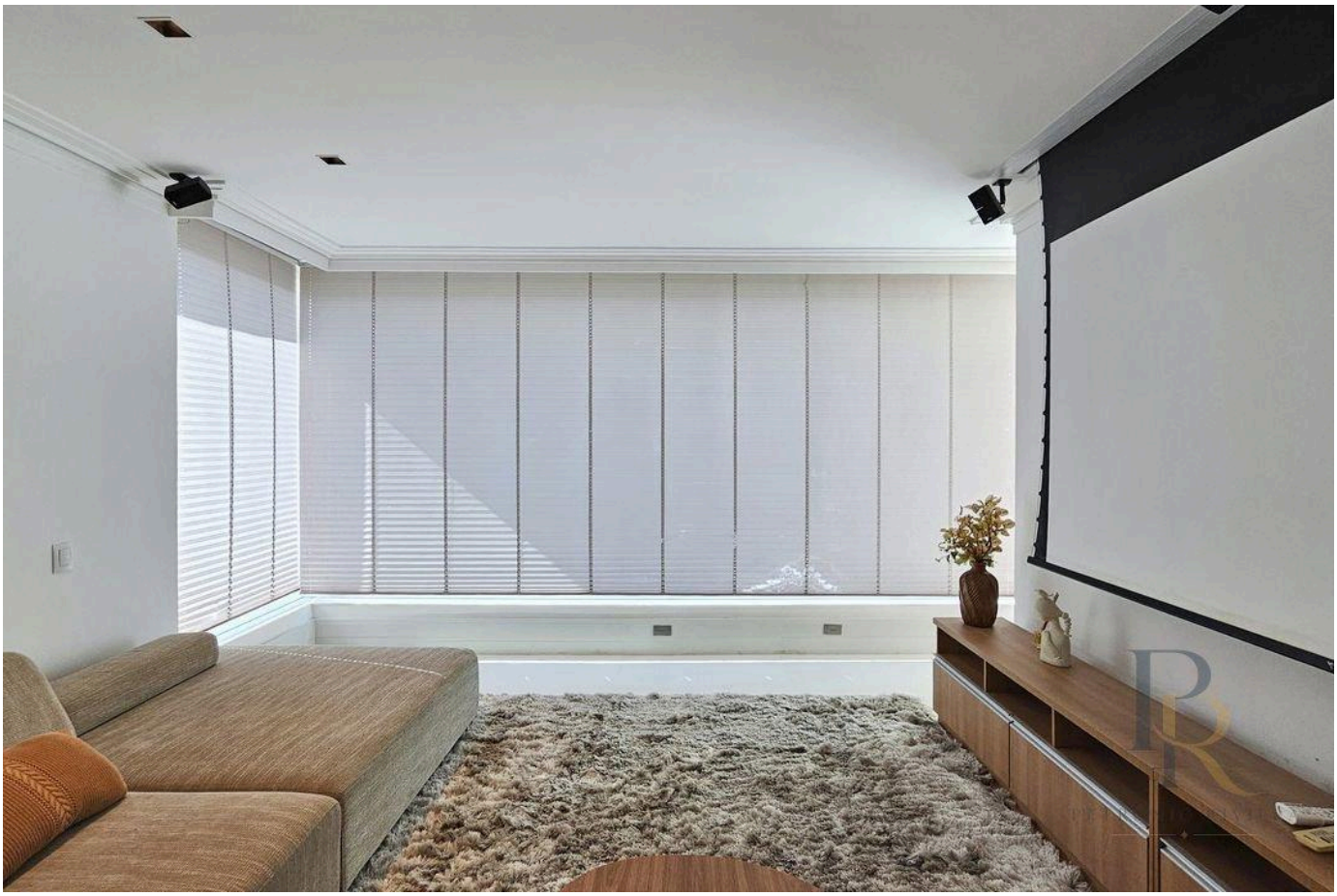



Prices and availability are subject to change without notice. The information in this document may contain errors or omissions and is subject to change, prior sale or withdrawal from the market. Images are for illustration purposes only.

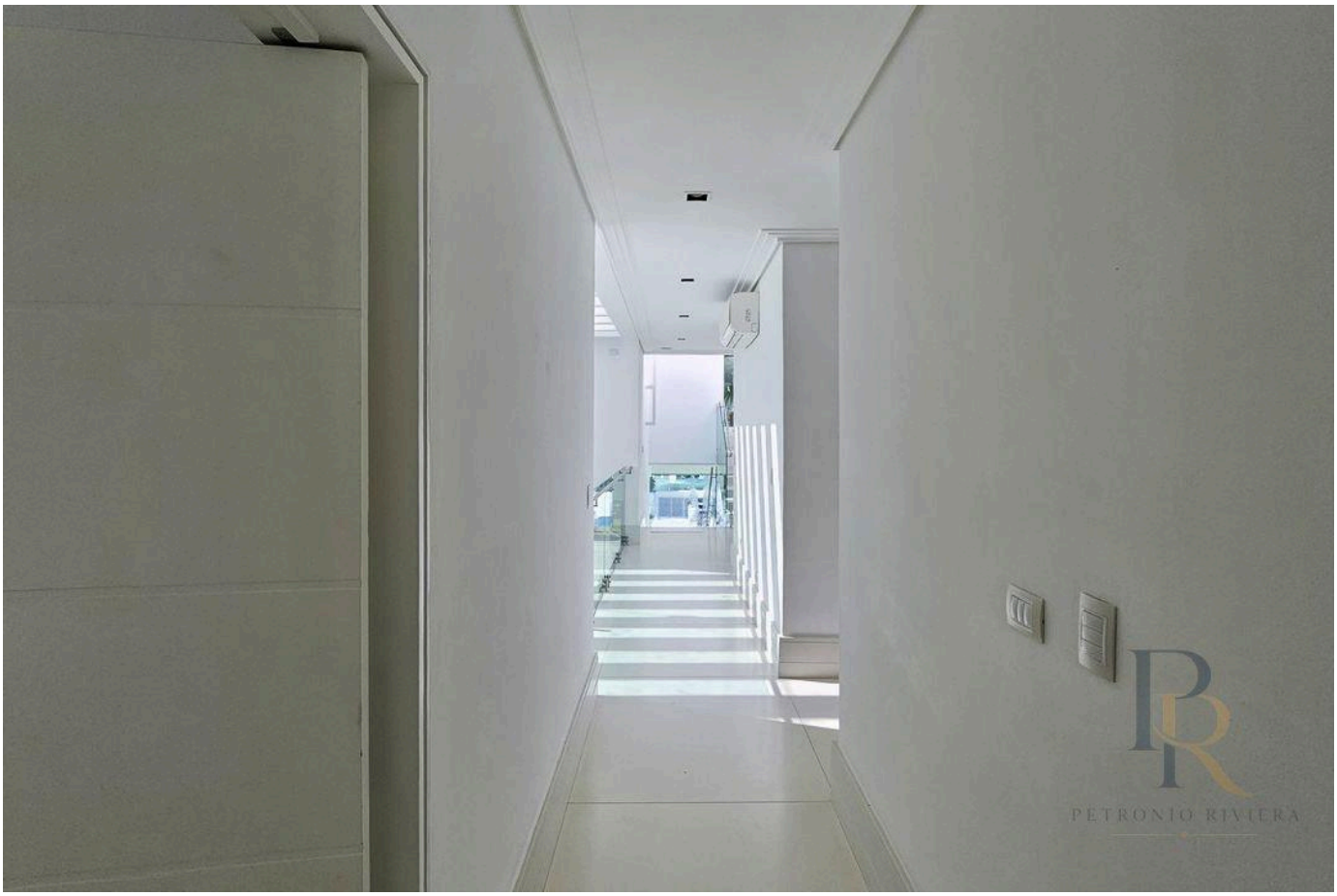



Prices and availability are subject to change without notice. The information in this document may contain errors or omissions and is subject to change, prior sale or withdrawal from the market. Images are for illustration purposes only.



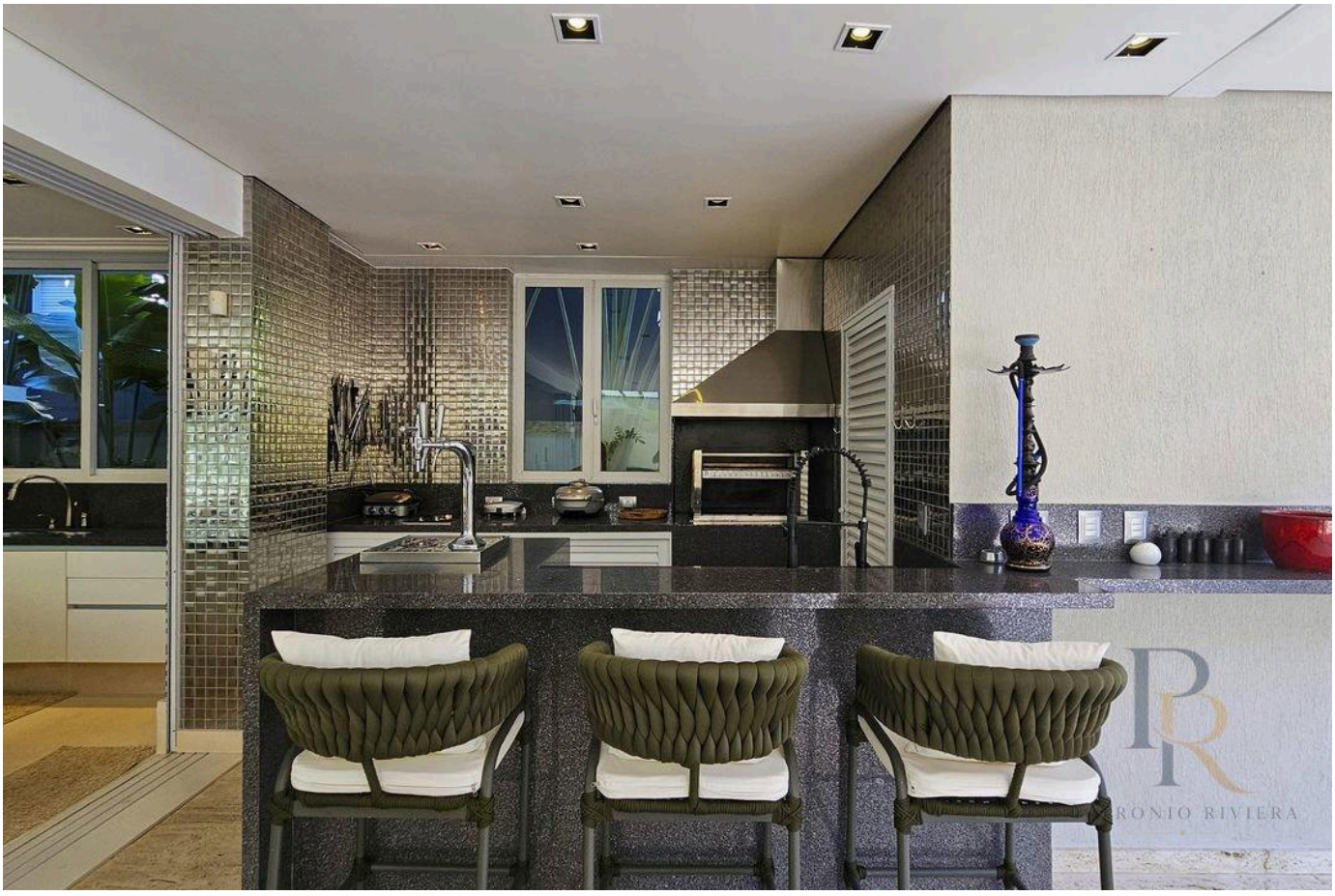

Prices and availability are subject to change without notice. The information in this document may contain errors or omissions and is subject to change, prior sale or withdrawal from the market. Images are for illustration purposes only.





Prices and availability are subject to change without notice. The information in this document may contain errors or omissions and is subject to change, prior sale or withdrawal from the market. Images are for illustration purposes only.





Prices and availability are subject to change without notice. The information in this document may contain errors or omissions and is subject to change, prior sale or withdrawal from the market. Images are for illustration purposes only.



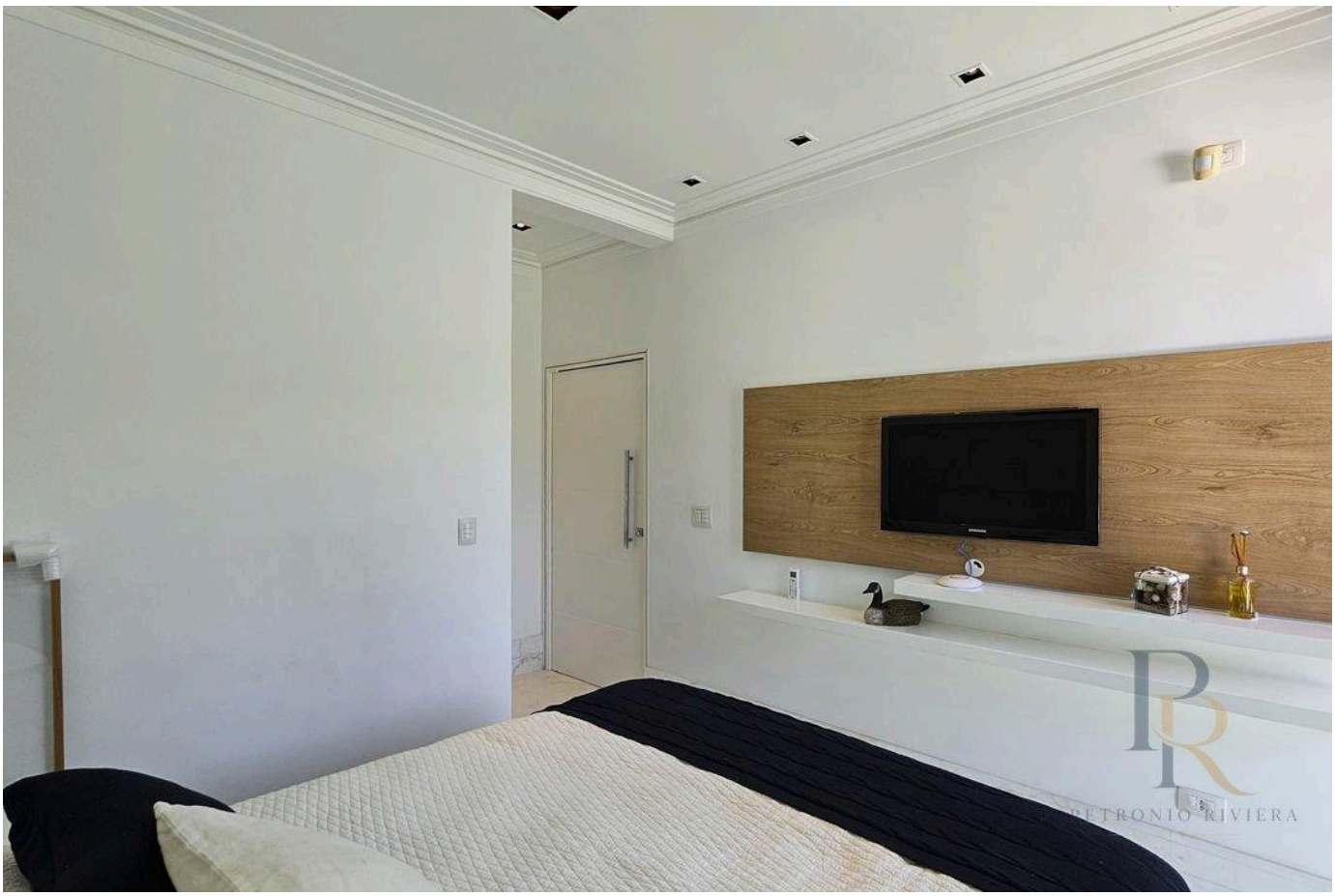

Prices and availability are subject to change without notice. The information in this document may contain errors or omissions and is subject to change, prior sale or withdrawal from the market. Images are for illustration purposes only.





Prices and availability are subject to change without notice. The information in this document may contain errors or omissions and is subject to change, prior sale or withdrawal from the market. Images are for illustration purposes only.

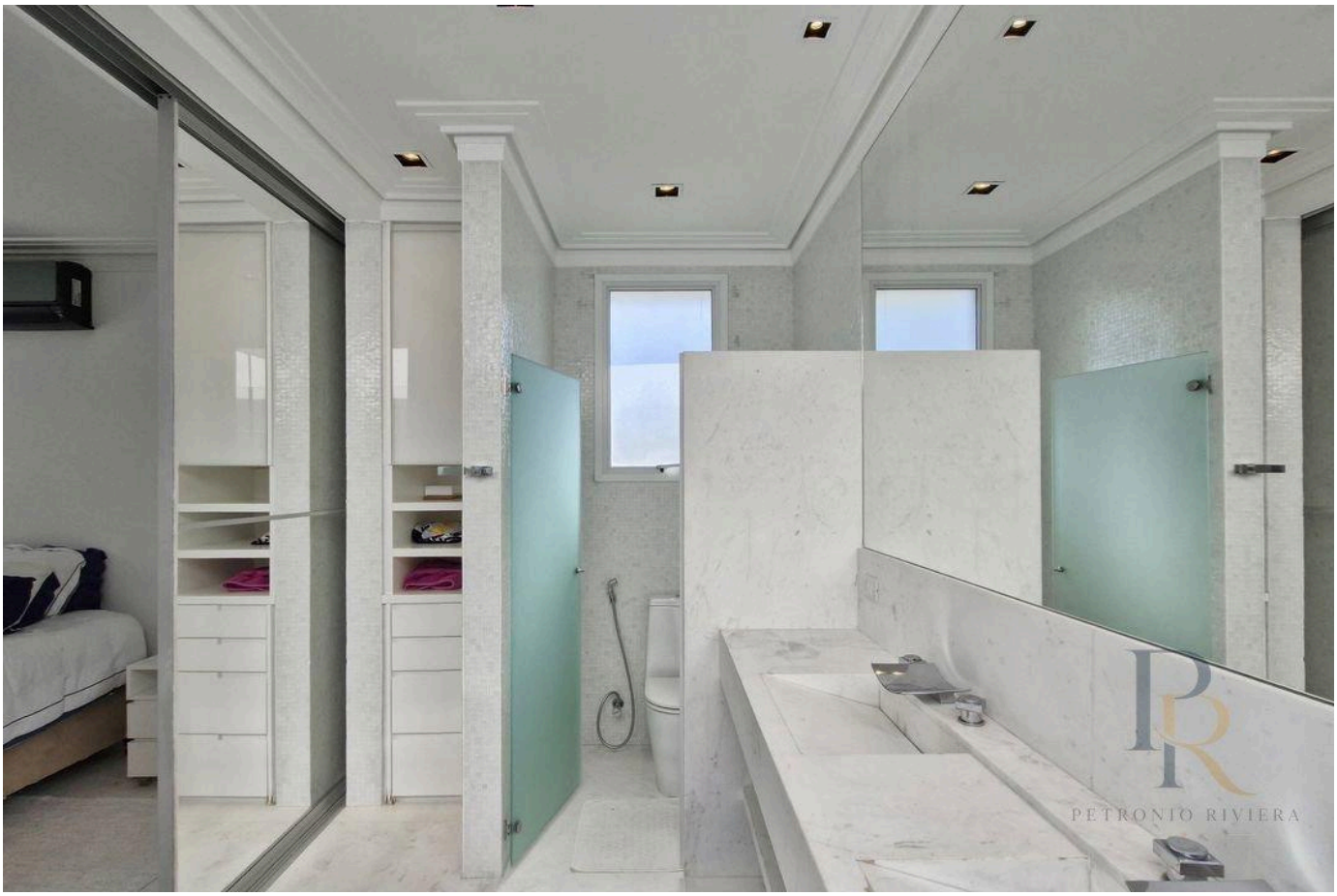



Prices and availability are subject to change without notice. The information in this document may contain errors or omissions and is subject to change, prior sale or withdrawal from the market. Images are for illustration purposes only.



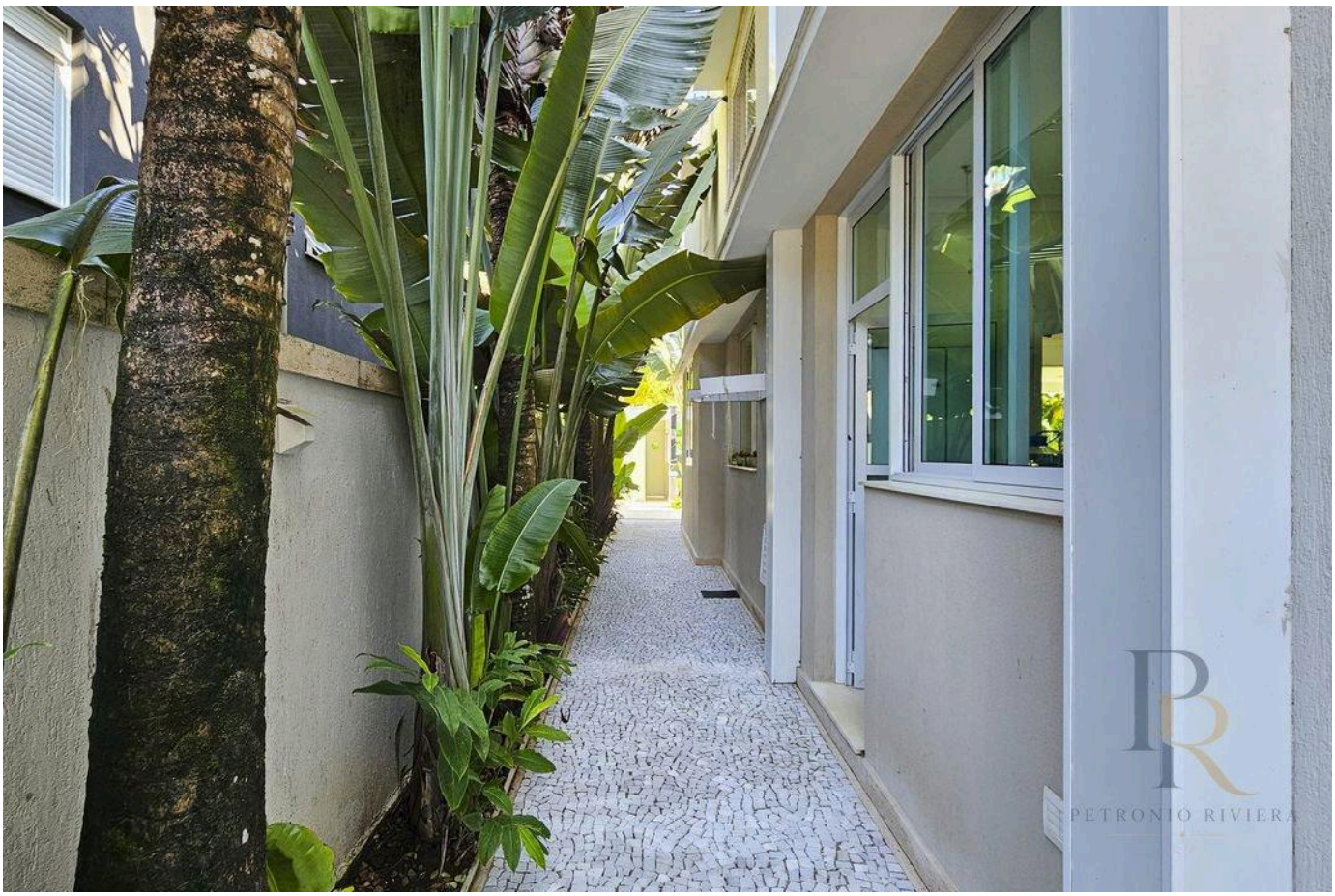

Prices and availability are subject to change without notice. The information in this document may contain errors or omissions and is subject to change, prior sale or withdrawal from the market. Images are for illustration purposes only.

PETRONIO RIVIERA

Petrônio Araújo Carvalho

CRECI 123.078

+55 (13) 99653-3554

rbrasilimoveis@hotmail.com

VIEW ALL PHOTOS →