PETRONIO RIVIERA

FIVE-BEDROOM BEACHFRONT RESIDENCE IN RIVIERA DE SÃO LOURENÇO

RIVIERA DE SÃO LOURENÇO · BERTIOGA

R$ 6.500.000 (US$ 1,173,285)



REF	BEDROOMS	SUITES	PARKING	AREA M²
PR-1171	5	5	12	350

Condo fee R$ 1.550/month Property tax (IPTU) R$ 400/year

Prices and availability are subject to change without notice. The information in this document may contain errors or omissions and is subject to change, prior sale or withdrawal from the market. Images are for illustration purposes only.

FIVE-BEDROOM BEACHFRONT RESIDENCE IN RIVIERA DE SÃO LOURENÇO

Well-appointed residence featuring five en-suite bedrooms, encompassing 374 m² of built area on a 525 m² lot. The property includes one covered garage space and seven open parking areas, swimming pool, wet sauna, barbecue area, expansive landscaped grounds, and air-conditioning throughout all bedrooms. The home is delivered furnished with high-end finishes, providing immediate comfort for new owners. Located in Módulo 21 of Riviera de São Lourenço in Bertioga, this residence is part of a prestigious development recognized for its comprehensive infrastructure, proximity to pristine beaches, and elevated lifestyle standards. The advantageous positioning of the land and extensive amenities make this an exceptional property for discerning buyers seeking premium coastal living in São Paulo.

UNIT FEATURES

- Air Conditioning – Bedrooms
- Green Area
- BBQ Grill
- Powder Room
- Furnished
- Swimming Pool
- Steam Sauna



Prices and availability are subject to change without notice. The information in this document may contain errors or omissions and is subject to change, prior sale or withdrawal from the market. Images are for illustration purposes only.





Prices and availability are subject to change without notice. The information in this document may contain errors or omissions and is subject to change, prior sale or withdrawal from the market. Images are for illustration purposes only.





Prices and availability are subject to change without notice. The information in this document may contain errors or omissions and is subject to change, prior sale or withdrawal from the market. Images are for illustration purposes only.



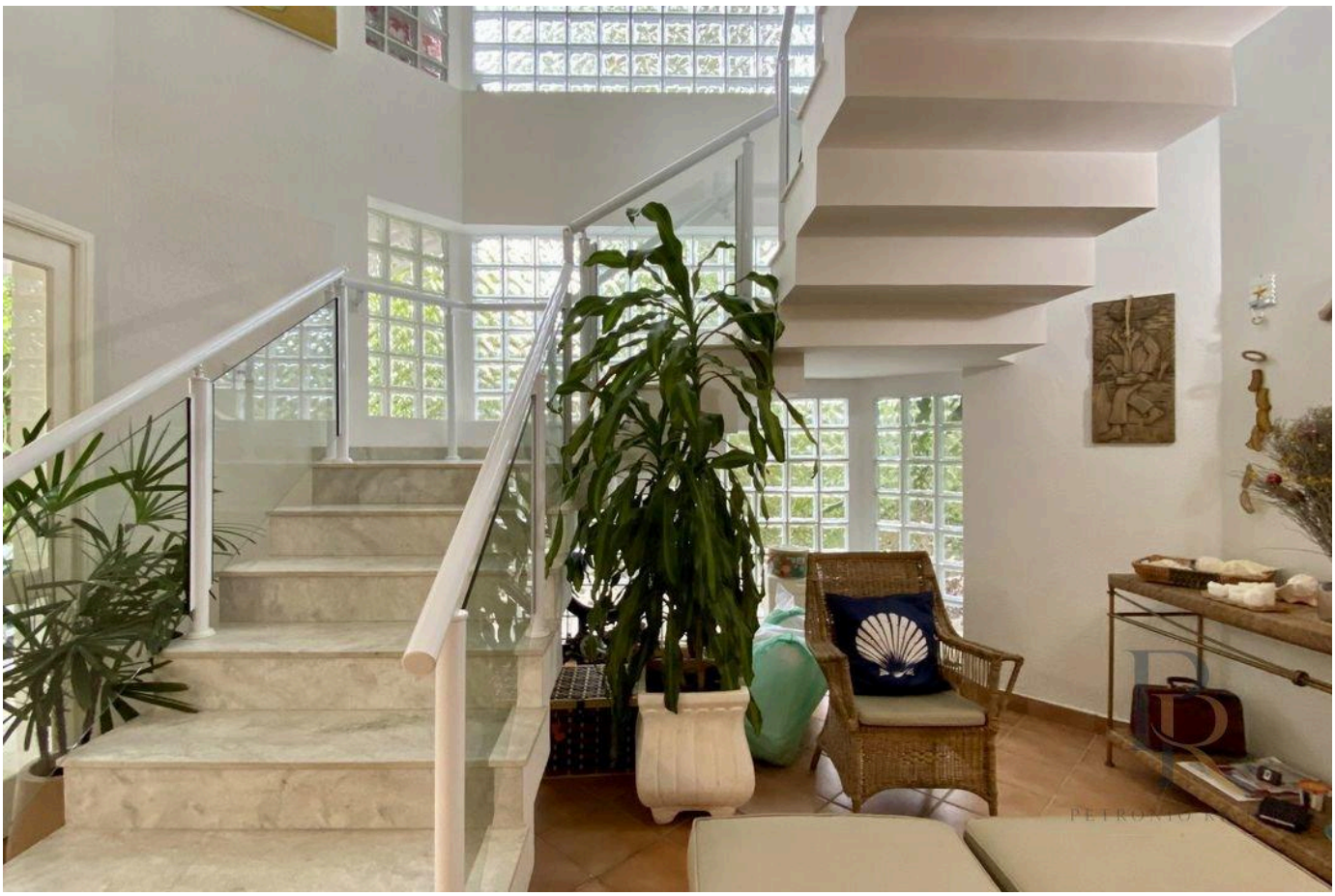

Prices and availability are subject to change without notice. The information in this document may contain errors or omissions and is subject to change, prior sale or withdrawal from the market. Images are for illustration purposes only.





Prices and availability are subject to change without notice. The information in this document may contain errors or omissions and is subject to change, prior sale or withdrawal from the market. Images are for illustration purposes only.





Prices and availability are subject to change without notice. The information in this document may contain errors or omissions and is subject to change, prior sale or withdrawal from the market. Images are for illustration purposes only.

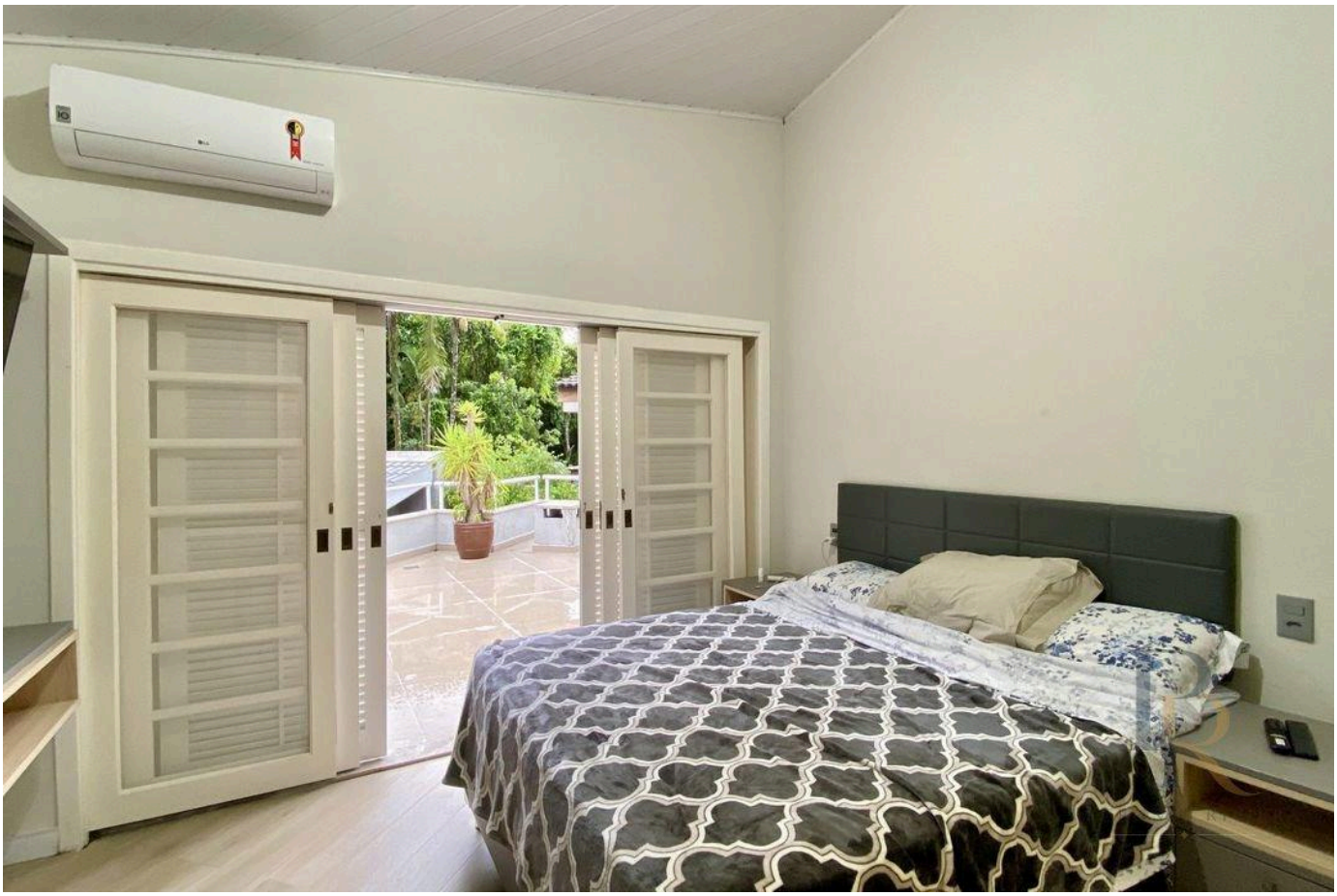



Prices and availability are subject to change without notice. The information in this document may contain errors or omissions and is subject to change, prior sale or withdrawal from the market. Images are for illustration purposes only.





Prices and availability are subject to change without notice. The information in this document may contain errors or omissions and is subject to change, prior sale or withdrawal from the market. Images are for illustration purposes only.



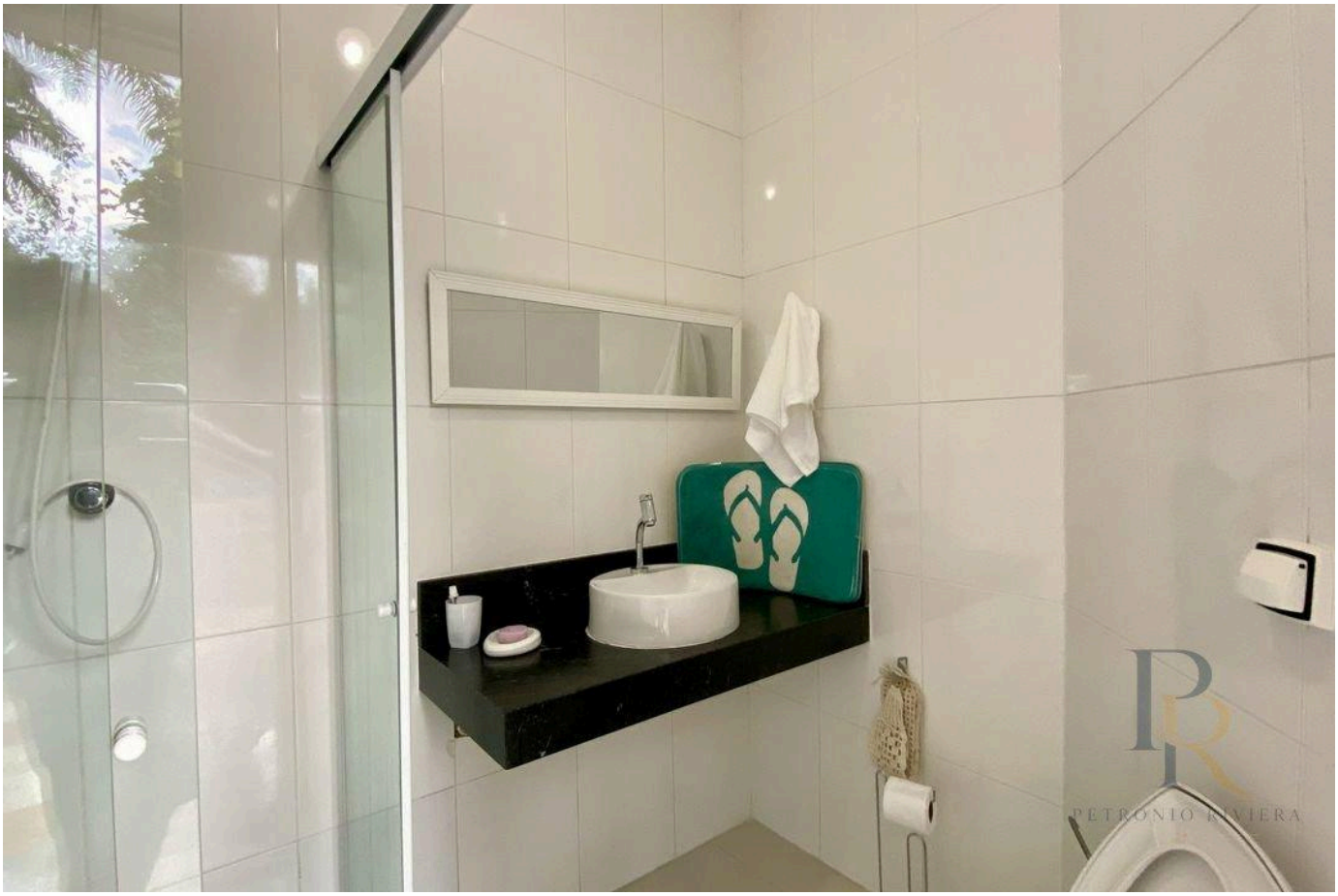

Prices and availability are subject to change without notice. The information in this document may contain errors or omissions and is subject to change, prior sale or withdrawal from the market. Images are for illustration purposes only.





Prices and availability are subject to change without notice. The information in this document may contain errors or omissions and is subject to change, prior sale or withdrawal from the market. Images are for illustration purposes only.

PETRONIO RIVIERA

Petrônio Araújo Carvalho

CRECI 123.078

+55 (13) 99653-3554

rbrasilimoveis@hotmail.com

VIEW ALL PHOTOS →