MDIAS IMÓVEIS

4-BEDROOM VILLA WITH POOL AND GOURMET LOUNGE

RIVIERA DE SÃO LOURENÇO · BERTIOGA

R$ 3.950.000 (US$ 712,996)

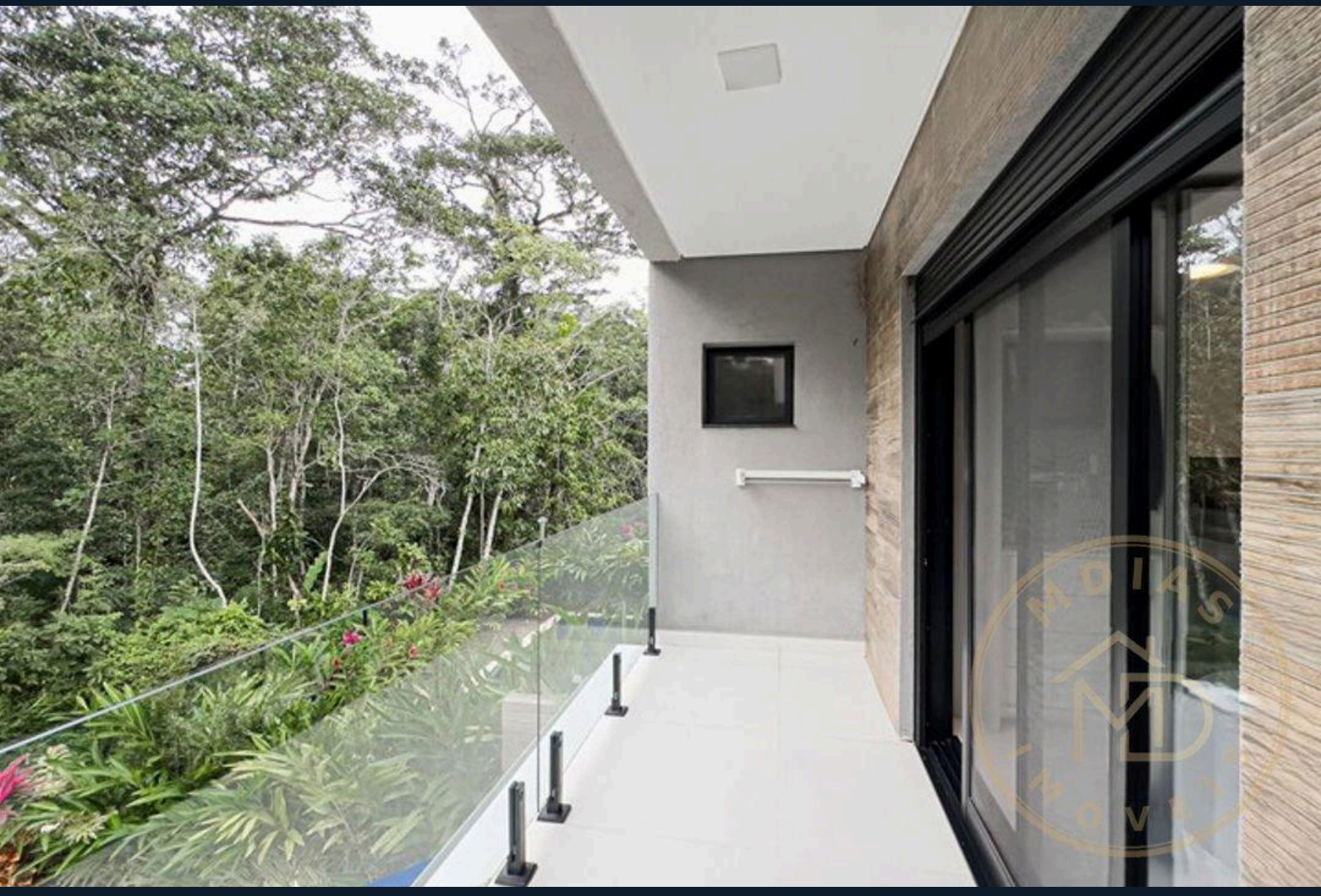

REF	BEDROOMS	SUITES	PARKING	AREA M²
MD-1048	4	4	2	206

Condo fee R$ 1.400/month Property tax (IPTU) R$ 590/year

Prices and availability are subject to change without notice. The information in this document may contain errors or omissions and is subject to change, prior sale or withdrawal from the market. Images are for illustration purposes only.

4-BEDROOM VILLA WITH POOL AND GOURMET LOUNGE

Elegant 4-bedroom, 4-suite villa featuring 206 m² of meticulously finished living space at Riviera de São Lourenço. The residence showcases a fully integrated gourmet area with built-in barbecue on the veranda, a private pool within the property, and two uncovered parking spaces. Every detail reflects sophisticated design and functional comfort for discerning families. Located in Bertioga, this villa sits within a premier coastal community offering complete infrastructure, proximity to pristine beaches, and an elevated standard of living. The development combines modern amenities with comprehensive security in one of São Paulo's most coveted coastal destinations, presenting an ideal sanctuary for those seeking refinement and wellness harmoniously integrated with nature.

UNIT FEATURES

- Gourmet BBQ Grill on the Balcony
- Gourmet Lounge
- Pool in the Unit

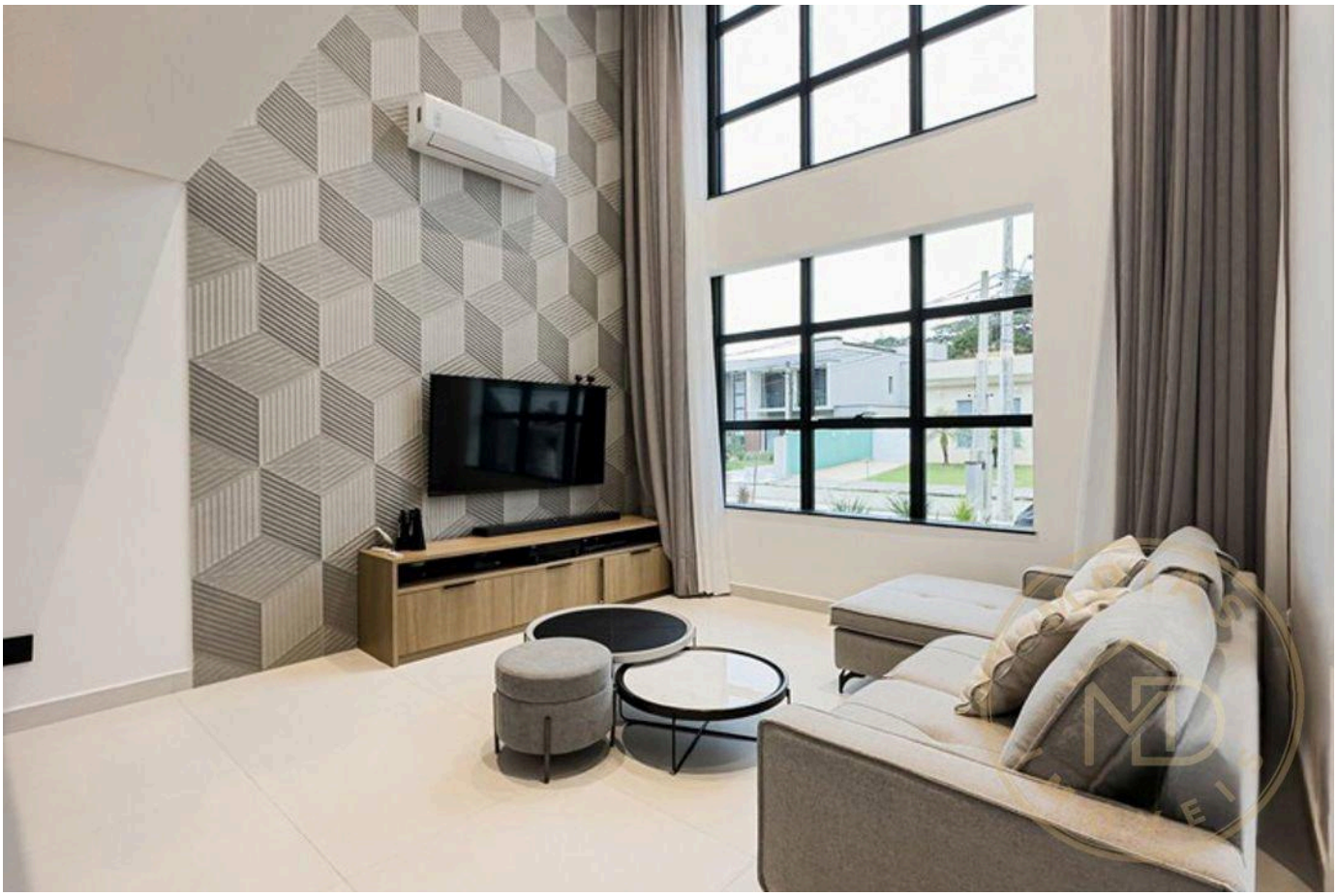

Prices and availability are subject to change without notice. The information in this document may contain errors or omissions and is subject to change, prior sale or withdrawal from the market. Images are for illustration purposes only.





Prices and availability are subject to change without notice. The information in this document may contain errors or omissions and is subject to change, prior sale or withdrawal from the market. Images are for illustration purposes only.



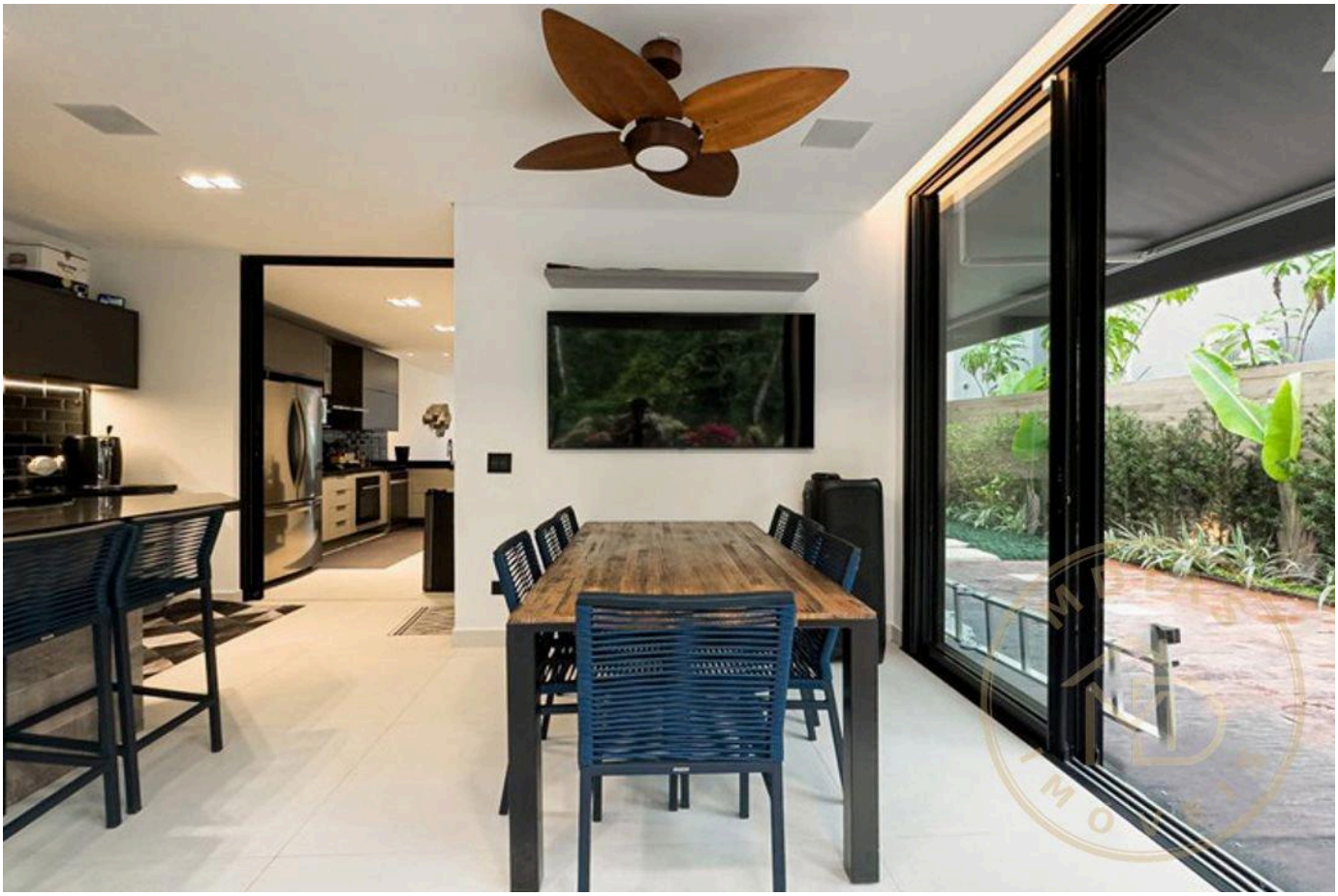

Prices and availability are subject to change without notice. The information in this document may contain errors or omissions and is subject to change, prior sale or withdrawal from the market. Images are for illustration purposes only.





Prices and availability are subject to change without notice. The information in this document may contain errors or omissions and is subject to change, prior sale or withdrawal from the market. Images are for illustration purposes only.





Prices and availability are subject to change without notice. The information in this document may contain errors or omissions and is subject to change, prior sale or withdrawal from the market. Images are for illustration purposes only.





Prices and availability are subject to change without notice. The information in this document may contain errors or omissions and is subject to change, prior sale or withdrawal from the market. Images are for illustration purposes only.

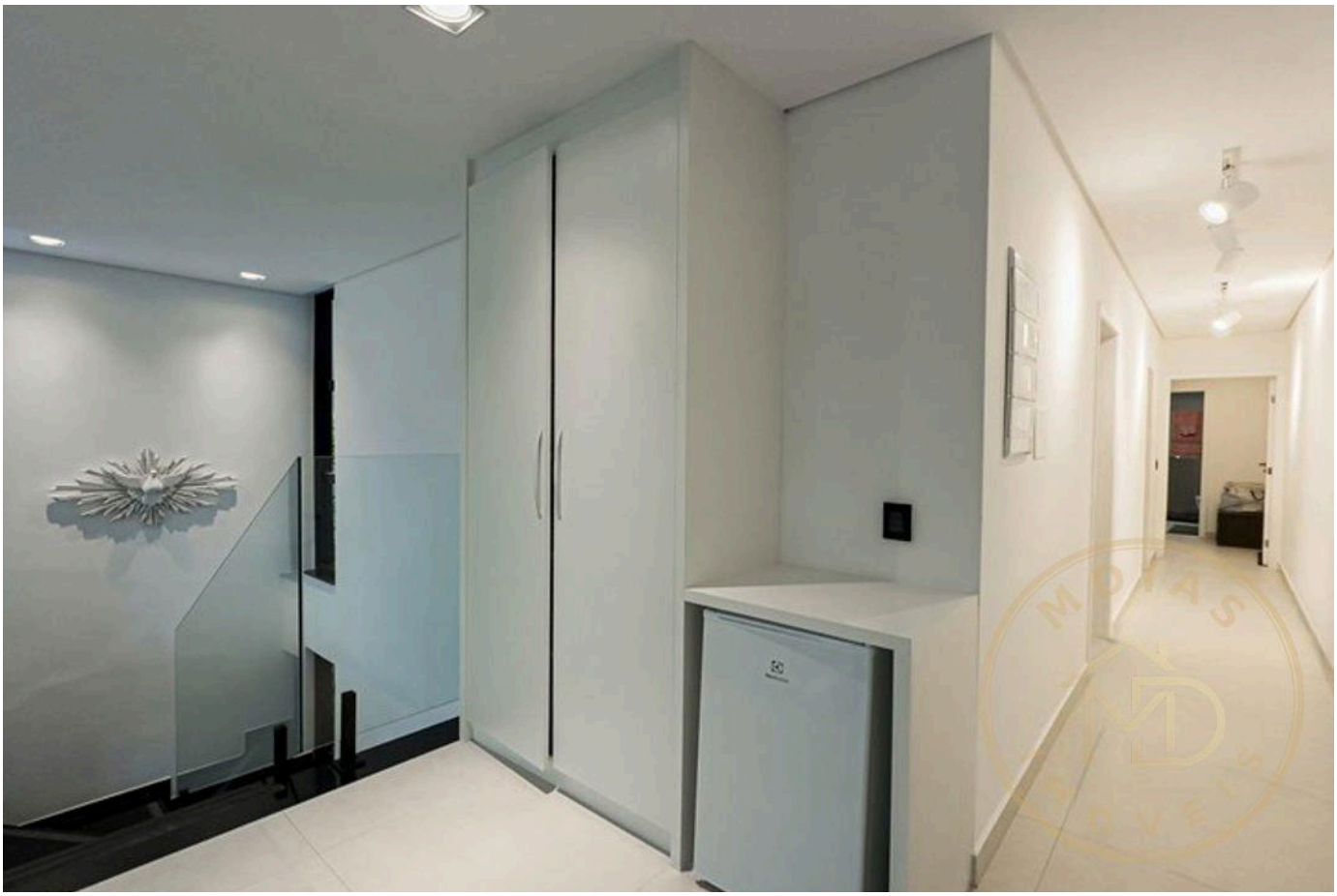



Prices and availability are subject to change without notice. The information in this document may contain errors or omissions and is subject to change, prior sale or withdrawal from the market. Images are for illustration purposes only.





Prices and availability are subject to change without notice. The information in this document may contain errors or omissions and is subject to change, prior sale or withdrawal from the market. Images are for illustration purposes only.

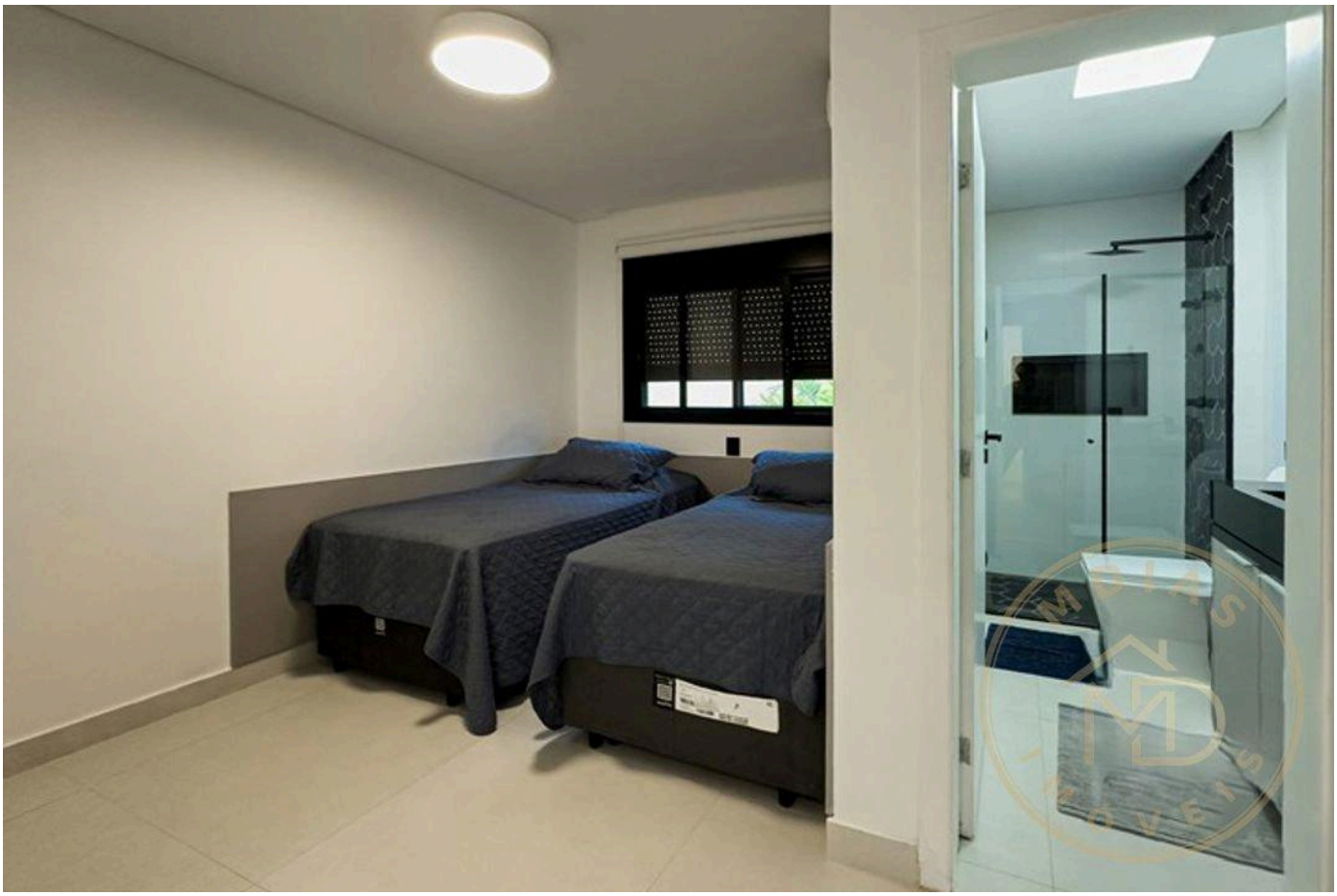

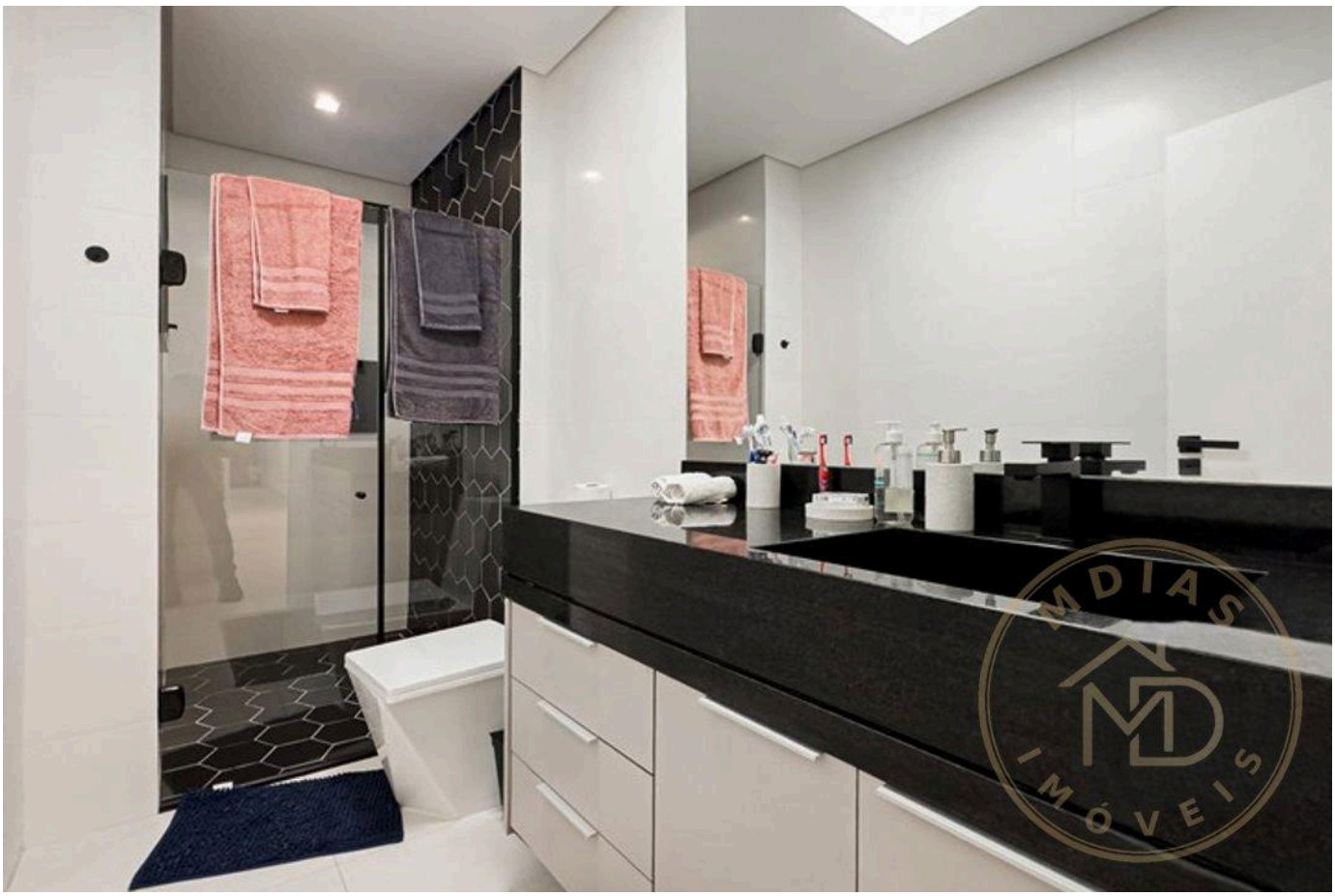

Prices and availability are subject to change without notice. The information in this document may contain errors or omissions and is subject to change, prior sale or withdrawal from the market. Images are for illustration purposes only.

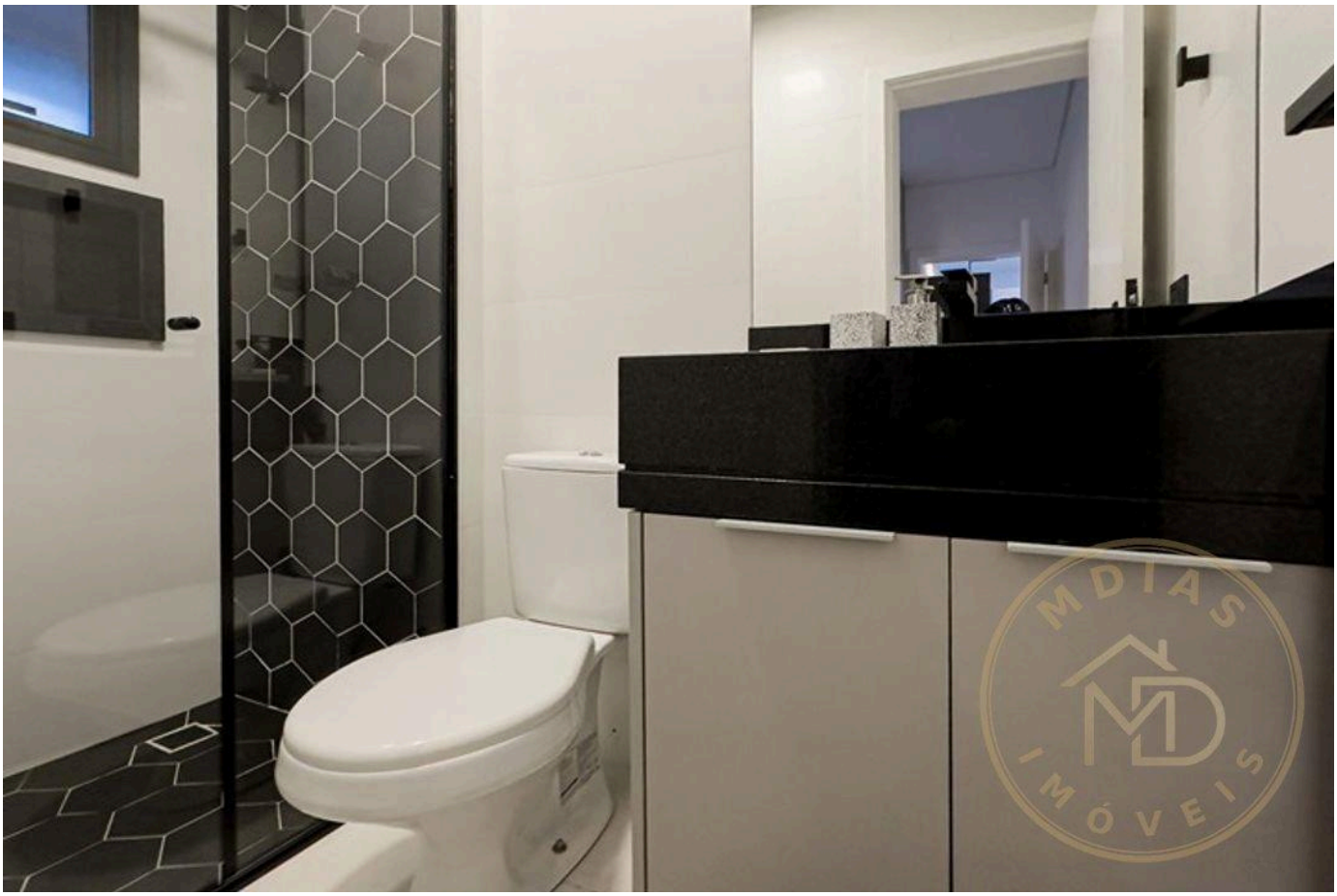



Prices and availability are subject to change without notice. The information in this document may contain errors or omissions and is subject to change, prior sale or withdrawal from the market. Images are for illustration purposes only.

MDIAS
IMÓVEIS

Moisés Braga

CRECI 310161

+55 (11) 95591-8777

mdiasimoveis@outlook.com

VIEW ALL PHOTOS →