2-BEDROOM VILLÁGIO RESIDENCE WITH EN-SUITE BEDROOM

RIVIERA DE SÃO LOURENÇO · BERTIOGA

R$ 2.100.000 (US$ 379,061)



REF	BEDROOMS	SUITES	PARKING	AREA M²
69219	2	1	1	95

Condo fee R$ 1.500/month Property tax (IPTU) R$ 205/year

Prices and availability are subject to change without notice. The information in this document may contain errors or omissions and is subject to change, prior sale or withdrawal from the market. Images are for illustration purposes only.

2-BEDROOM VILLÁGIO RESIDENCE WITH EN-SUITE BEDROOM

This Villágio Property features two bedrooms, one with an en-suite bathroom, offering 95 square meters of usable area and one covered parking space. The design presents modern and functional finishes, ideal for those seeking practicality without compromising comfort in a well-structured development.

Located in Riviera de São Lourenço, Bertioga, the property is part of a prestigious Villágio in the region, enjoying complete infrastructure, proximity to beautiful beaches, and the elevated standard of quality of life that characterizes this destination on the São Paulo coast.

CONDOMINIUM FEATURES

- Barbecue Area in Common Areas
- Adult Pool
- Children's Pool



Prices and availability are subject to change without notice. The information in this document may contain errors or omissions and is subject to change, prior sale or withdrawal from the market. Images are for illustration purposes only.



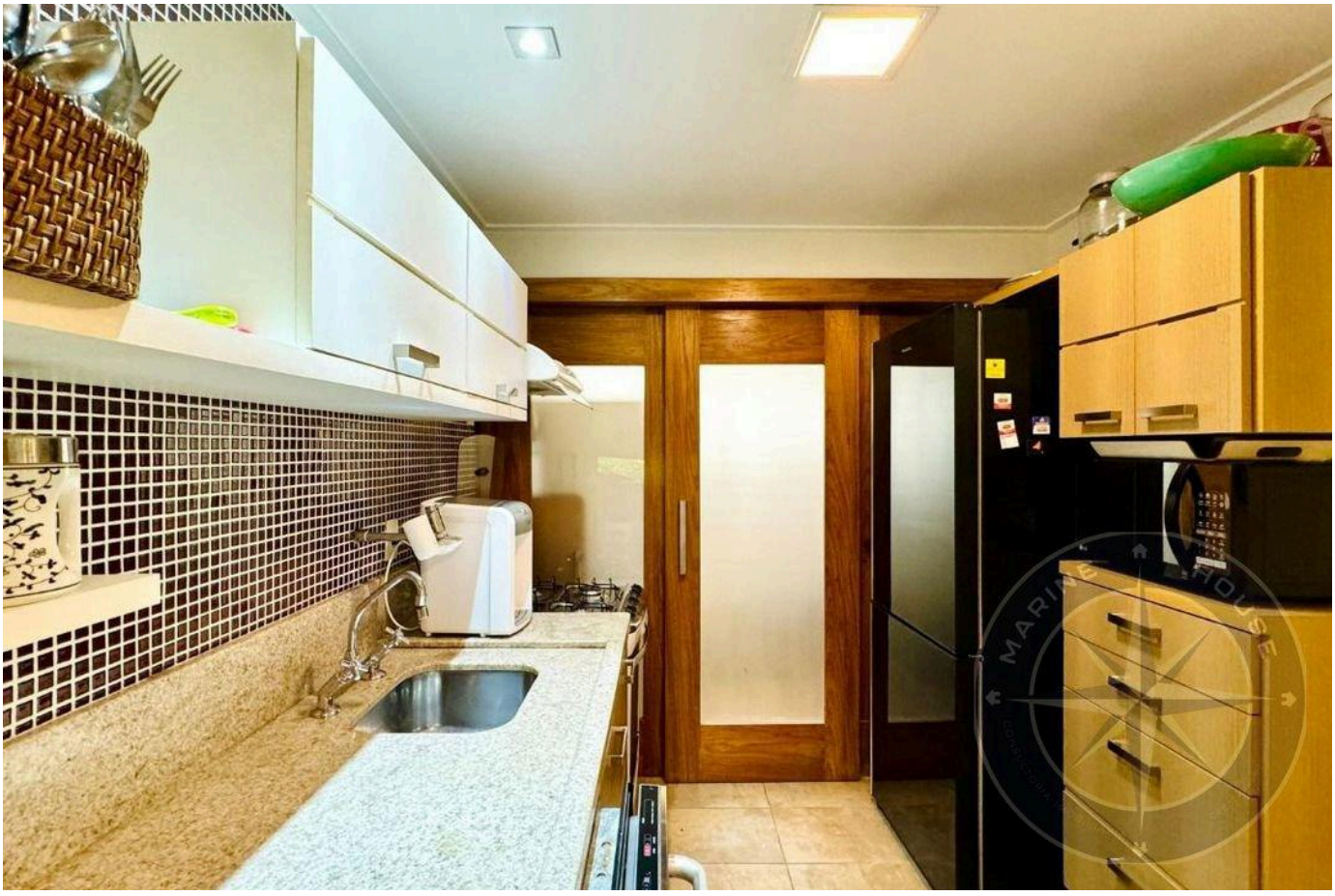

Prices and availability are subject to change without notice. The information in this document may contain errors or omissions and is subject to change, prior sale or withdrawal from the market. Images are for illustration purposes only.





Prices and availability are subject to change without notice. The information in this document may contain errors or omissions and is subject to change, prior sale or withdrawal from the market. Images are for illustration purposes only.

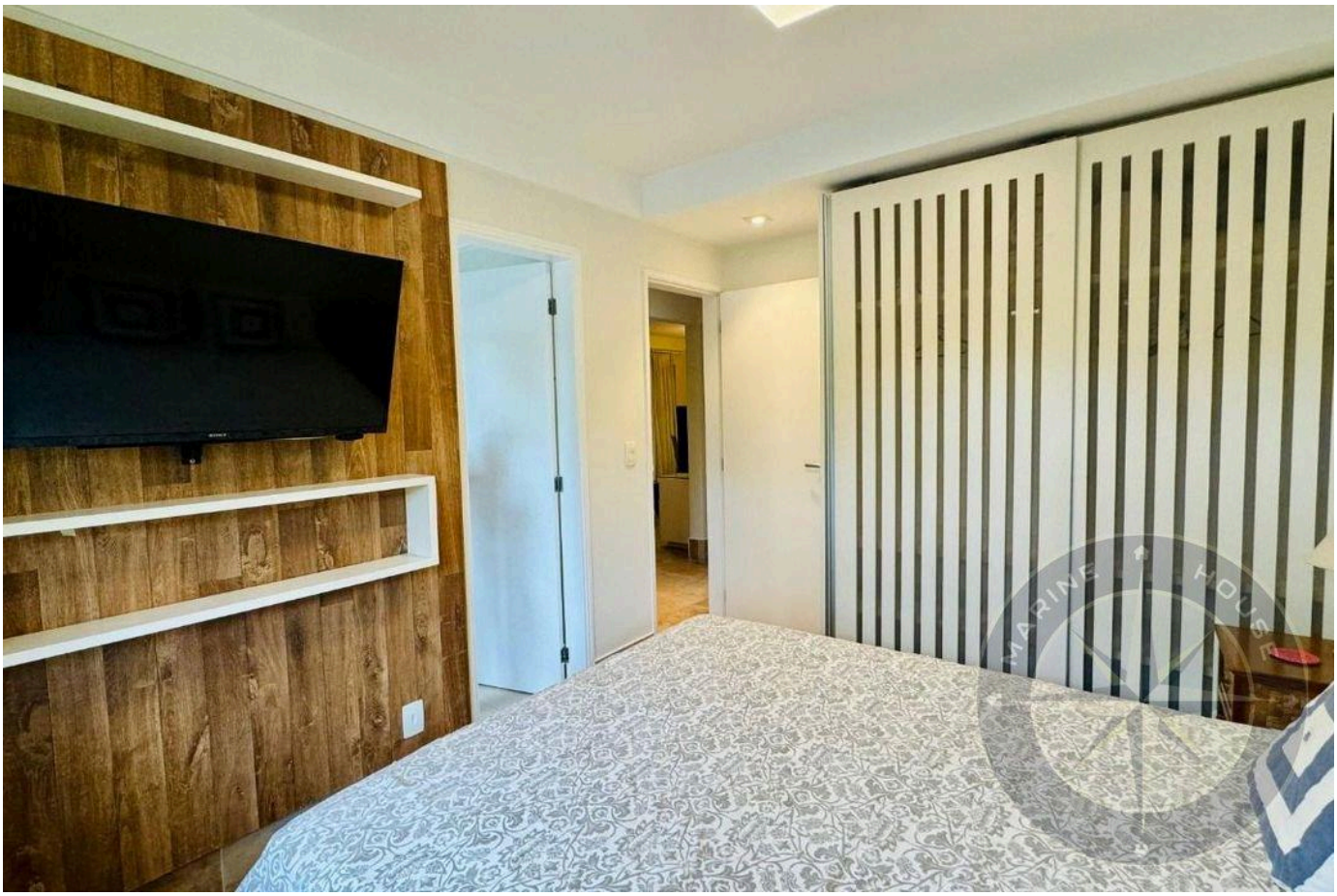



Prices and availability are subject to change without notice. The information in this document may contain errors or omissions and is subject to change, prior sale or withdrawal from the market. Images are for illustration purposes only.





Prices and availability are subject to change without notice. The information in this document may contain errors or omissions and is subject to change, prior sale or withdrawal from the market. Images are for illustration purposes only.





Prices and availability are subject to change without notice. The information in this document may contain errors or omissions and is subject to change, prior sale or withdrawal from the market. Images are for illustration purposes only.





Prices and availability are subject to change without notice. The information in this document may contain errors or omissions and is subject to change, prior sale or withdrawal from the market. Images are for illustration purposes only.





Prices and availability are subject to change without notice. The information in this document may contain errors or omissions and is subject to change, prior sale or withdrawal from the market. Images are for illustration purposes only.





Prices and availability are subject to change without notice. The information in this document may contain errors or omissions and is subject to change, prior sale or withdrawal from the market. Images are for illustration purposes only.





Prices and availability are subject to change without notice. The information in this document may contain errors or omissions and is subject to change, prior sale or withdrawal from the market. Images are for illustration purposes only.

Alexandre Rodrigues

CRECI 44468-J

+55 (13) 99628-7514

VIEW ALL PHOTOS →