CASA

RIVIERA DE SÃO LOURENÇO · BERTIOGA

R$ 12.500.000 (US$ 2,256,318)



REF	BEDROOMS	SUITES	PARKING	AREA M²
61811	7	7	4	580

Prices and availability are subject to change without notice. The information in this document may contain errors or omissions and is subject to change, prior sale or withdrawal from the market. Images are for illustration purposes only.

CASA

Residência de alto padrão com 7 dormitórios, sendo todos em suíte, distribuídos em 579,52 m² de área construída. A propriedade está implantada em terreno de 860,33 m² e oferece 4 vagas cobertas de garagem, proporcionando conforto e funcionalidade para uma família numerosa ou com múltiplos hóspedes.

Localizada no Módulo 16 da Riviera de São Lourenço, em Bertioga, esta casa integra um dos empreendimentos mais prestigiados do litoral paulista, reconhecido pela infraestrutura completa, proximidade com belas praias e elevado padrão de qualidade de vida.



Prices and availability are subject to change without notice. The information in this document may contain errors or omissions and is subject to change, prior sale or withdrawal from the market. Images are for illustration purposes only.



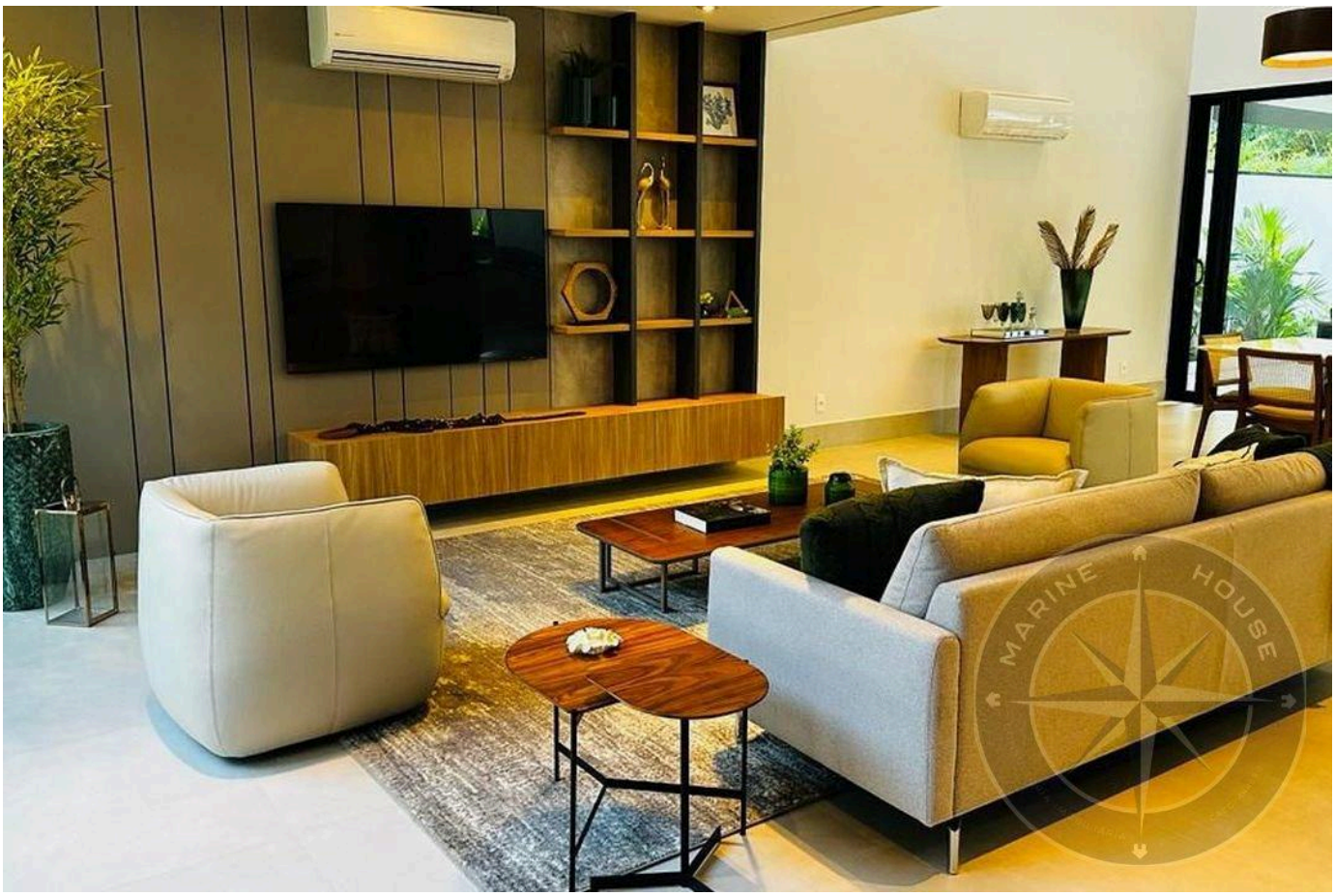

Prices and availability are subject to change without notice. The information in this document may contain errors or omissions and is subject to change, prior sale or withdrawal from the market. Images are for illustration purposes only.





Prices and availability are subject to change without notice. The information in this document may contain errors or omissions and is subject to change, prior sale or withdrawal from the market. Images are for illustration purposes only.



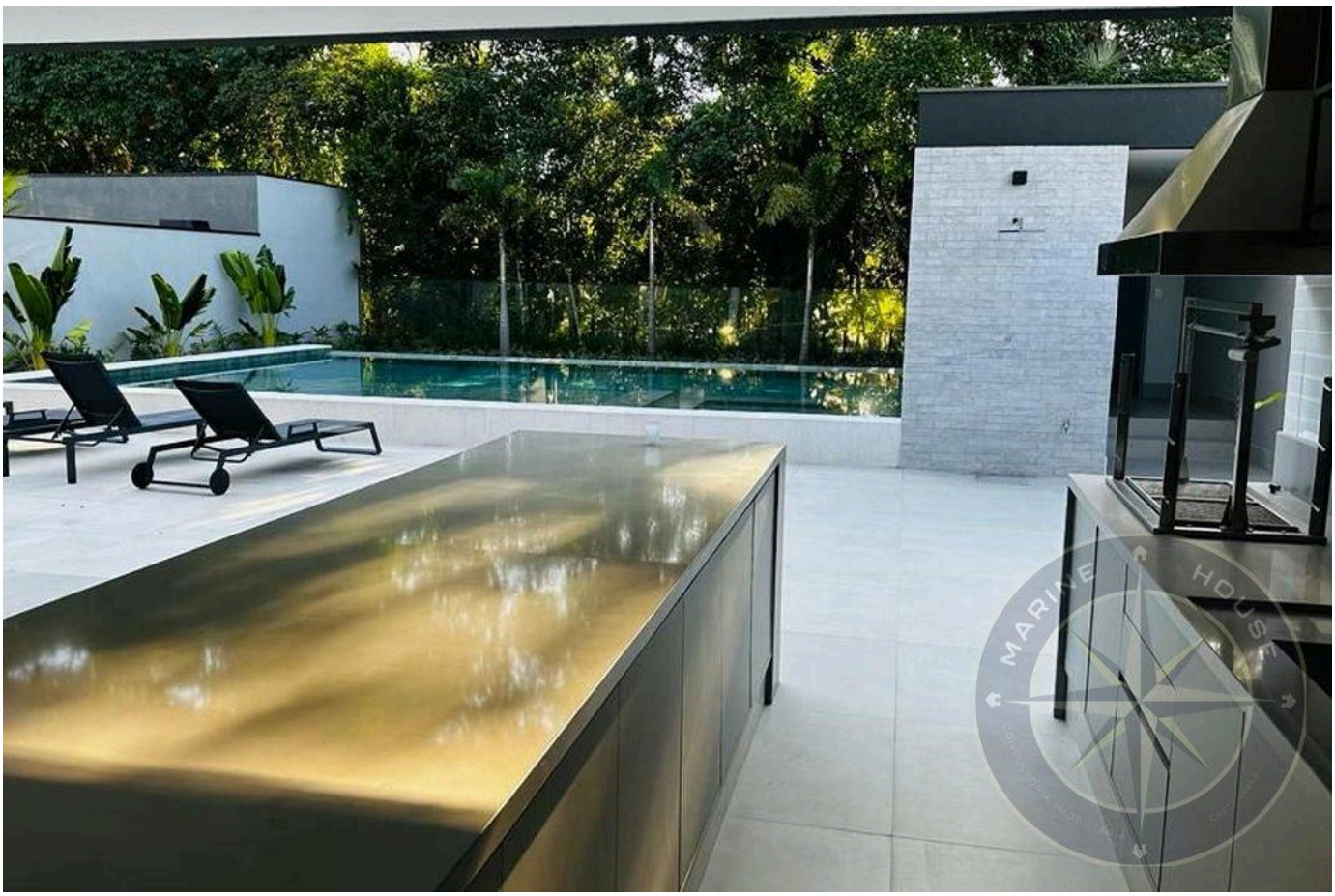

Prices and availability are subject to change without notice. The information in this document may contain errors or omissions and is subject to change, prior sale or withdrawal from the market. Images are for illustration purposes only.





Prices and availability are subject to change without notice. The information in this document may contain errors or omissions and is subject to change, prior sale or withdrawal from the market. Images are for illustration purposes only.





Prices and availability are subject to change without notice. The information in this document may contain errors or omissions and is subject to change, prior sale or withdrawal from the market. Images are for illustration purposes only.

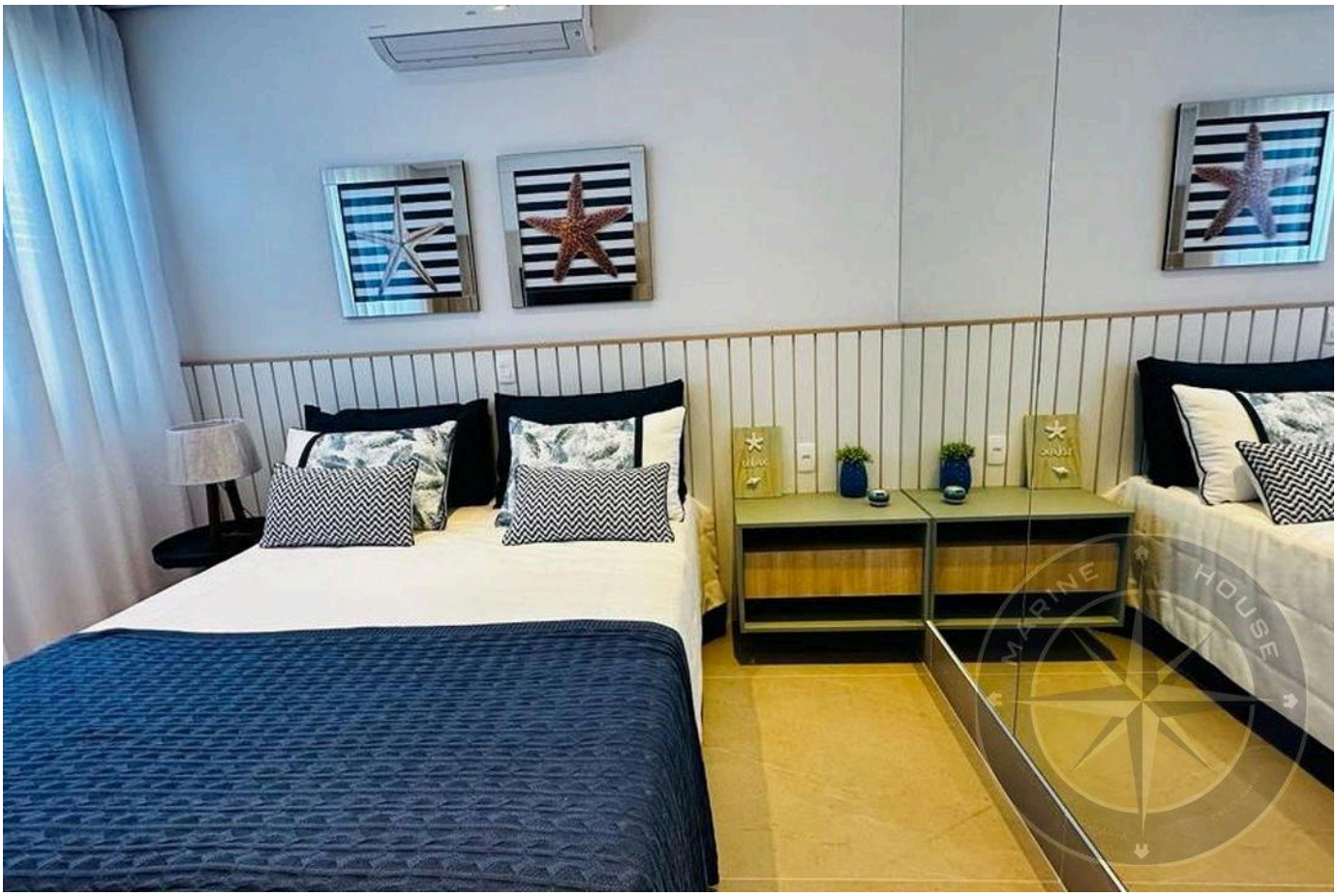

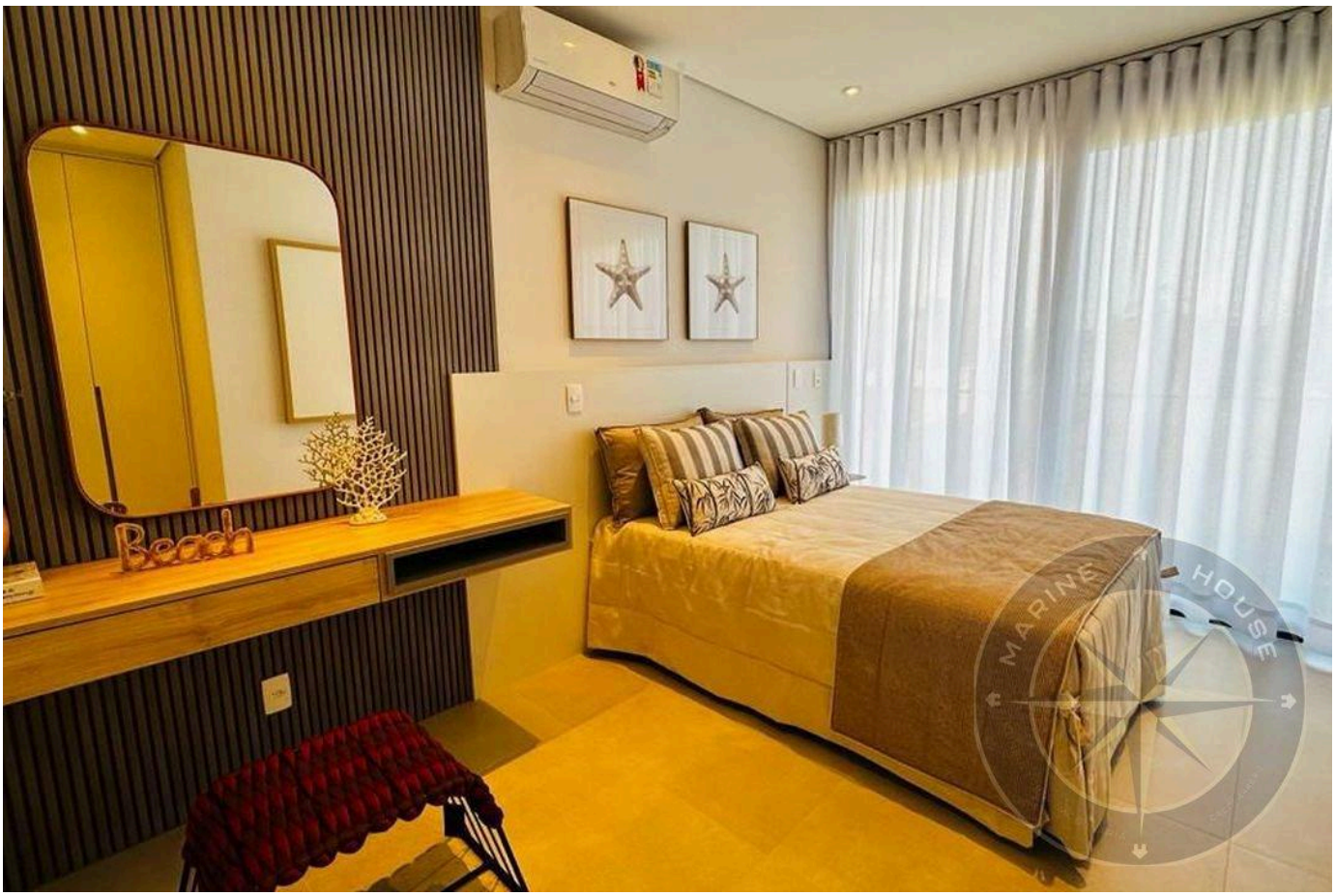

Prices and availability are subject to change without notice. The information in this document may contain errors or omissions and is subject to change, prior sale or withdrawal from the market. Images are for illustration purposes only.





Prices and availability are subject to change without notice. The information in this document may contain errors or omissions and is subject to change, prior sale or withdrawal from the market. Images are for illustration purposes only.





Prices and availability are subject to change without notice. The information in this document may contain errors or omissions and is subject to change, prior sale or withdrawal from the market. Images are for illustration purposes only.





Prices and availability are subject to change without notice. The information in this document may contain errors or omissions and is subject to change, prior sale or withdrawal from the market. Images are for illustration purposes only.

Alexandre Rodrigues

CRECI 44468-J

+55 (13) 99628-7514

VIEW ALL PHOTOS →