APARTAMENTO

RIVIERA DE SÃO LOURENÇO · BERTIOGA

R$ 3.930.000 (US$ 709,079)



REF	BEDROOMS	SUITES	PARKING	AREA M²
54404	4	2	3	169

Condo fee R$ 3.000/month Property tax (IPTU) R$ 550/year

Prices and availability are subject to change without notice. The information in this document may contain errors or omissions and is subject to change, prior sale or withdrawal from the market. Images are for illustration purposes only.

APARTAMENTO

Apartamento com 4 dormitórios, sendo 2 suítes, distribuído em 169,33 m² de área útil. A unidade oferece 3 vagas de garagem cobertas, proporcionando conforto e praticidade para o morador. O projeto foi concebido para maximizar funcionalidade e bem-estar, com ambientes integrados que favorecem a convivência familiar.

Localizado na Riviera de São Lourenço, em Bertioga, o imóvel situa-se em um edifício de alto padrão reconhecido na região. A propriedade beneficia-se da infraestrutura completa do empreendimento, proximidade com belas praias e do elevado padrão de qualidade de vida que caracteriza este prestigiado endereço do litoral paulista.

CONDOMINIUM FEATURES

- Fully Equipped Gym
- Barbecue Area in Common Areas
- Gourmet Lounge
- Underground Garage
- Adult Pool
- Children's Pool
- Tennis Court
- Event Hall
- Adult Game Room
- Steam Sauna
- Beach Service



Prices and availability are subject to change without notice. The information in this document may contain errors or omissions and is subject to change, prior sale or withdrawal from the market. Images are for illustration purposes only.





Prices and availability are subject to change without notice. The information in this document may contain errors or omissions and is subject to change, prior sale or withdrawal from the market. Images are for illustration purposes only.



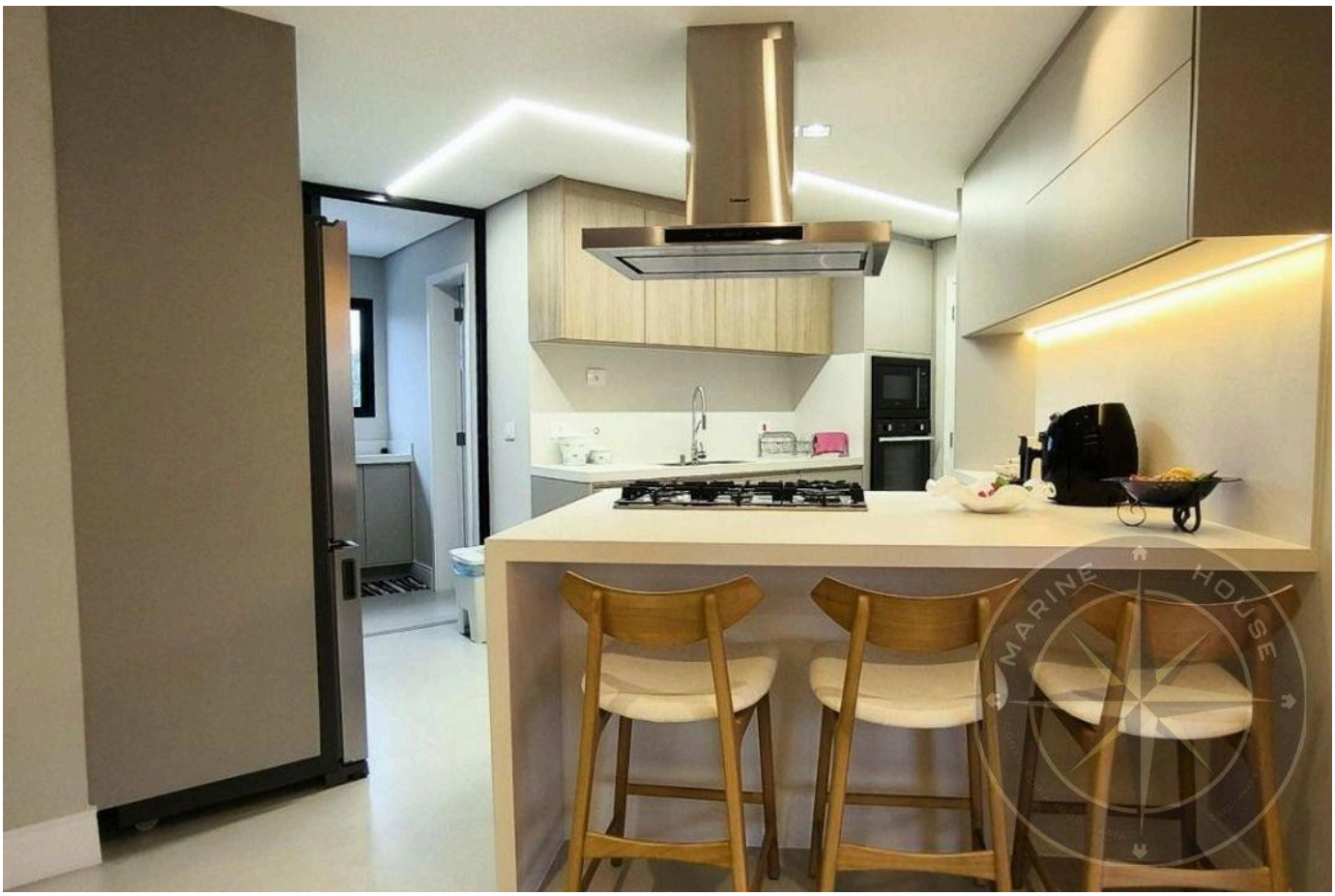

Prices and availability are subject to change without notice. The information in this document may contain errors or omissions and is subject to change, prior sale or withdrawal from the market. Images are for illustration purposes only.



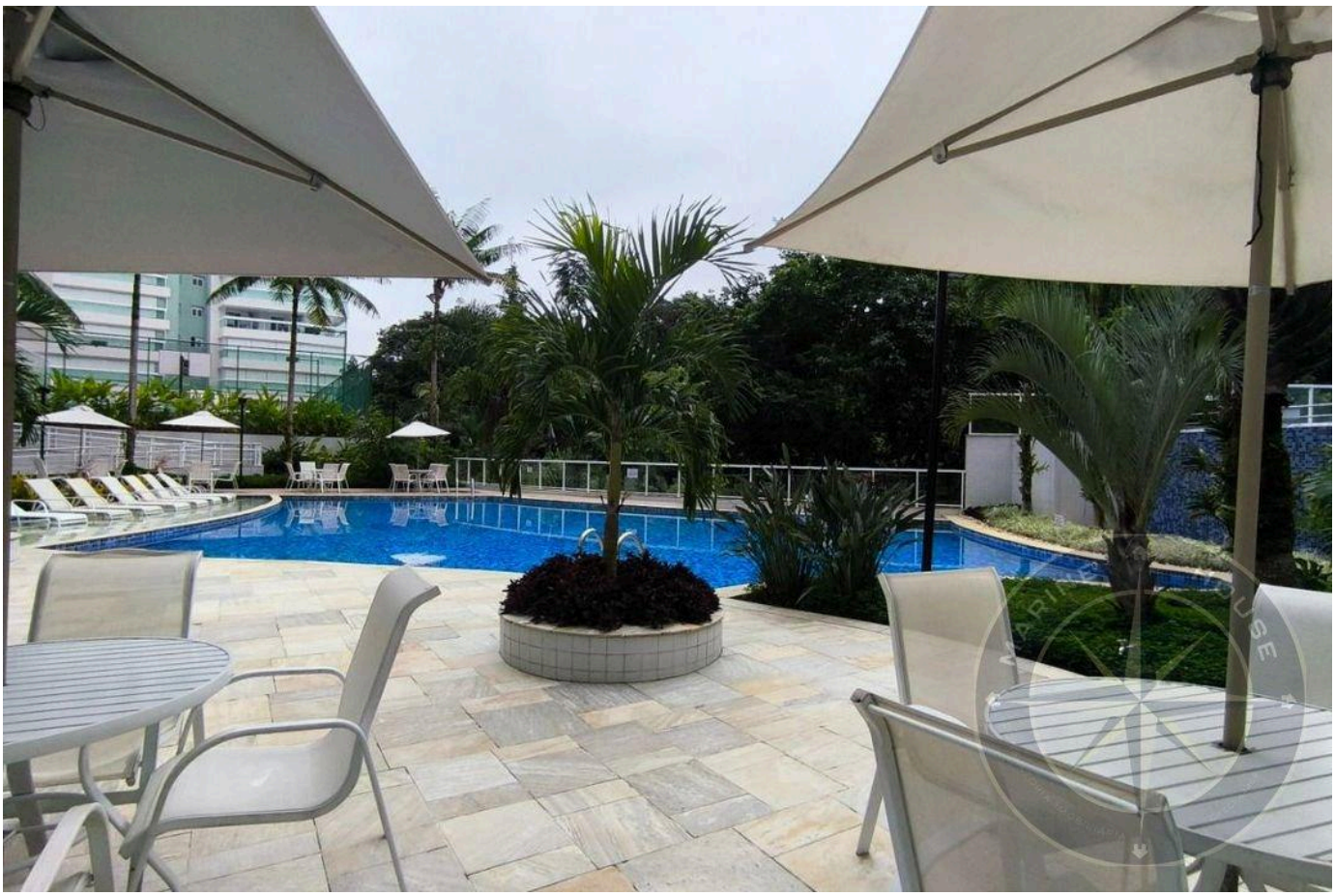

Prices and availability are subject to change without notice. The information in this document may contain errors or omissions and is subject to change, prior sale or withdrawal from the market. Images are for illustration purposes only.



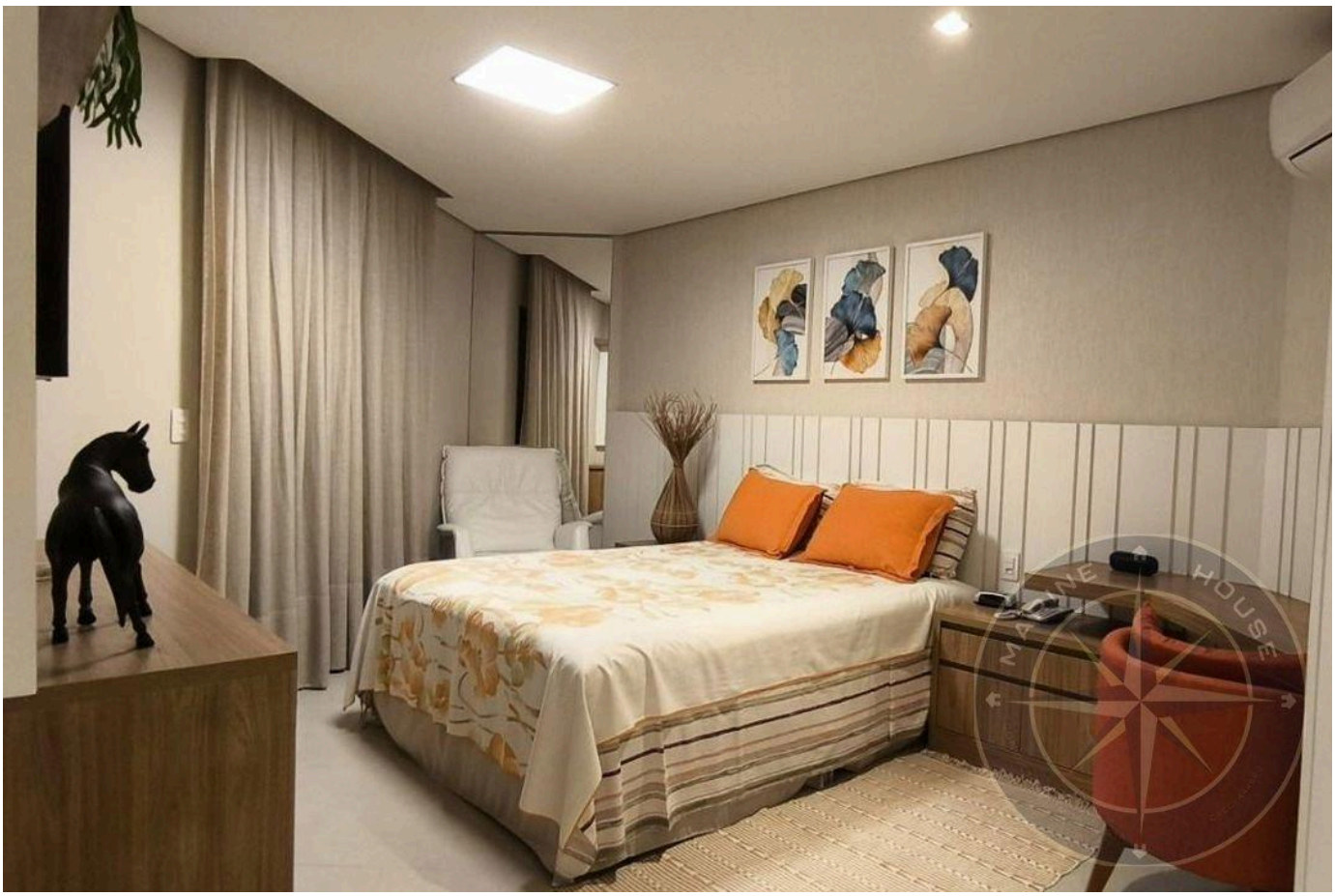

Prices and availability are subject to change without notice. The information in this document may contain errors or omissions and is subject to change, prior sale or withdrawal from the market. Images are for illustration purposes only.





Prices and availability are subject to change without notice. The information in this document may contain errors or omissions and is subject to change, prior sale or withdrawal from the market. Images are for illustration purposes only.





Prices and availability are subject to change without notice. The information in this document may contain errors or omissions and is subject to change, prior sale or withdrawal from the market. Images are for illustration purposes only.



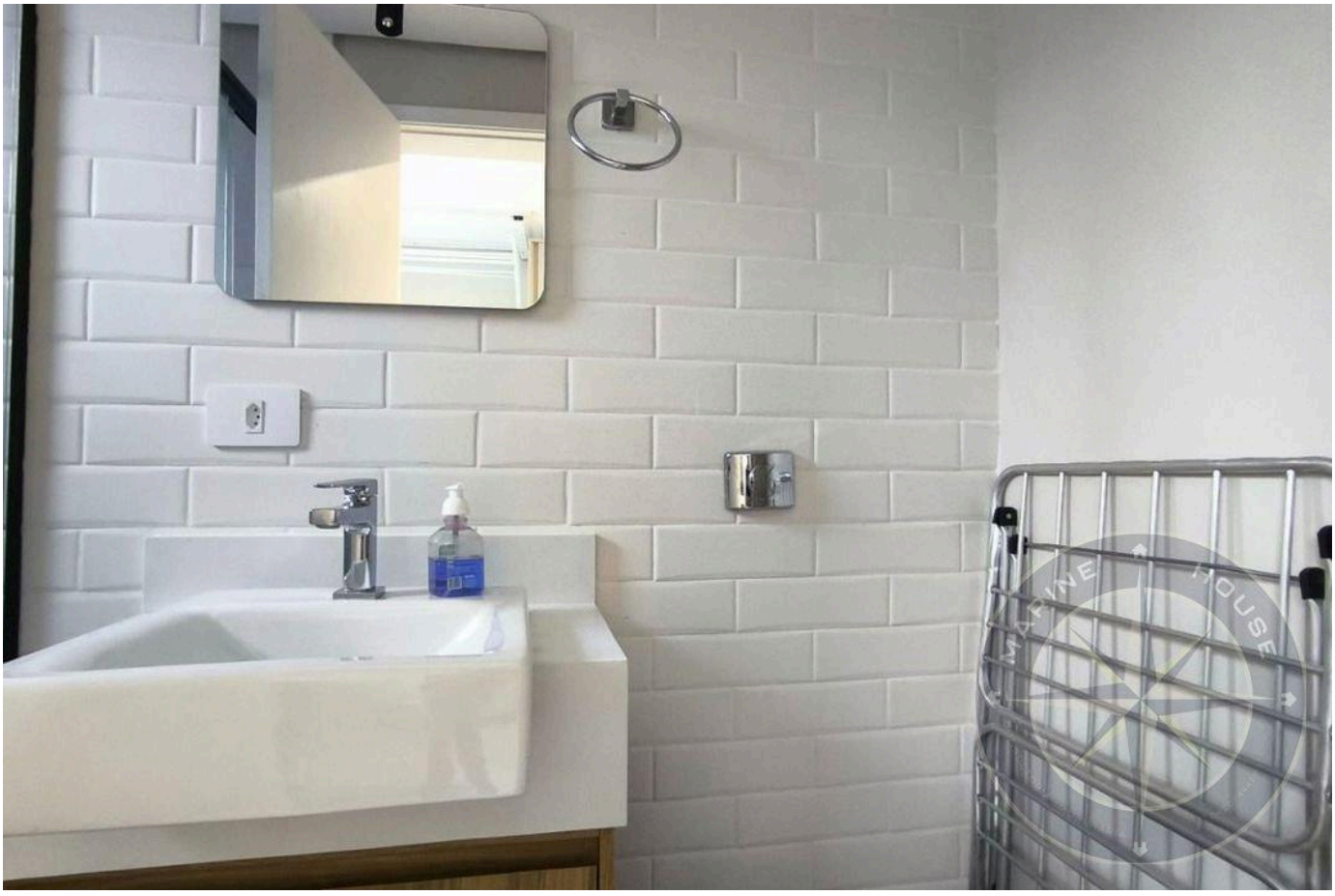

Prices and availability are subject to change without notice. The information in this document may contain errors or omissions and is subject to change, prior sale or withdrawal from the market. Images are for illustration purposes only.





Prices and availability are subject to change without notice. The information in this document may contain errors or omissions and is subject to change, prior sale or withdrawal from the market. Images are for illustration purposes only.





Prices and availability are subject to change without notice. The information in this document may contain errors or omissions and is subject to change, prior sale or withdrawal from the market. Images are for illustration purposes only.

Alexandre Rodrigues

CRECI 44468-J

+55 (13) 99628-7514

VIEW ALL PHOTOS →