RIVIERA
PORTAL

CASA

RIVIERA DE SÃO LOURENÇO · BERTIOGA

R$ 4.900.000 (US$ 884,477)

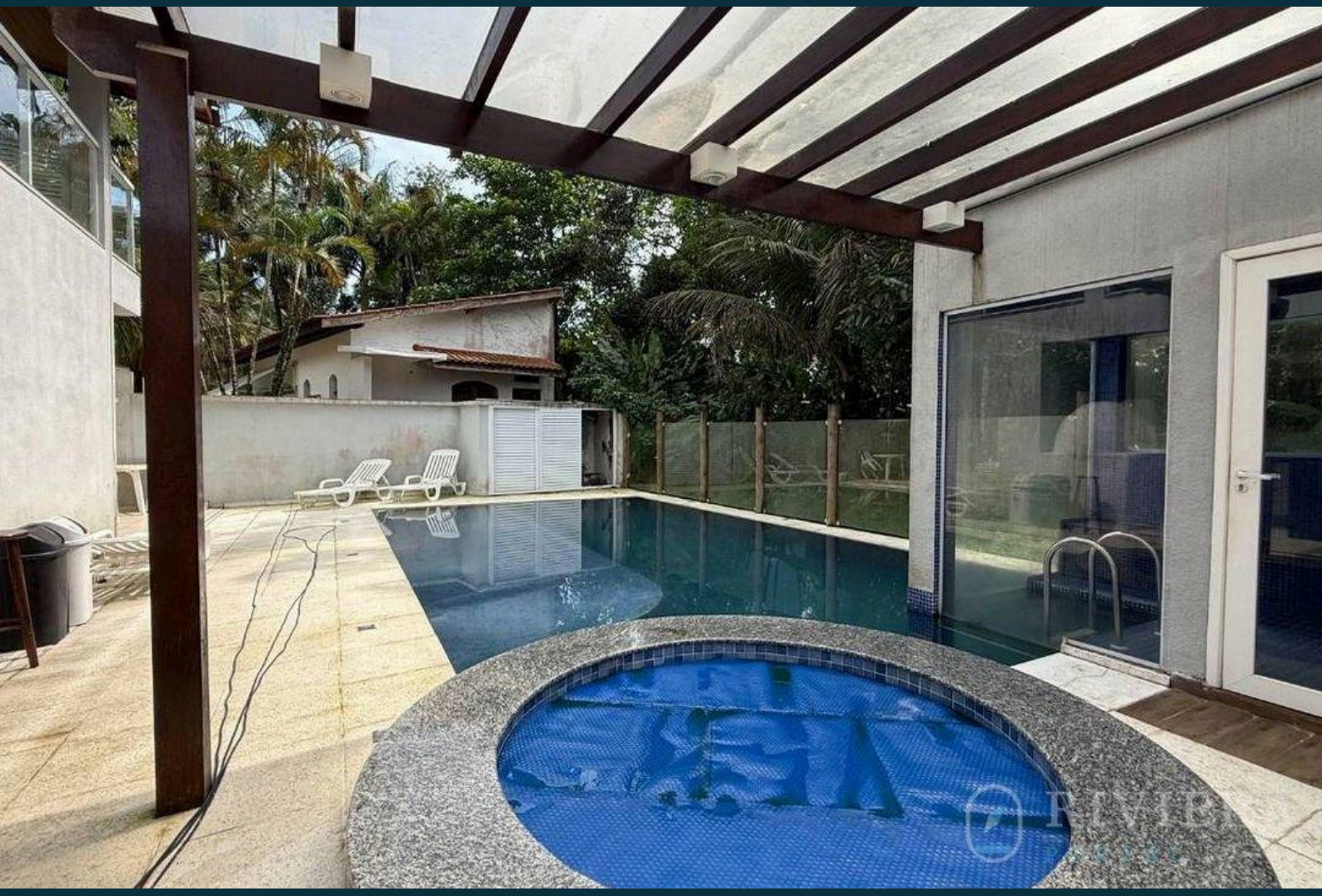

REF	BEDROOMS	SUITES	PARKING	AREA M²
37119	3	3	6	394

Condo fee R$ 1.250/month Property tax (IPTU) R$ 11.549/year

Prices and availability are subject to change without notice. The information in this document may contain errors or omissions and is subject to change, prior sale or withdrawal from the market. Images are for illustration purposes only.





Prices and availability are subject to change without notice. The information in this document may contain errors or omissions and is subject to change, prior sale or withdrawal from the market. Images are for illustration purposes only.





Prices and availability are subject to change without notice. The information in this document may contain errors or omissions and is subject to change, prior sale or withdrawal from the market. Images are for illustration purposes only.





Prices and availability are subject to change without notice. The information in this document may contain errors or omissions and is subject to change, prior sale or withdrawal from the market. Images are for illustration purposes only.

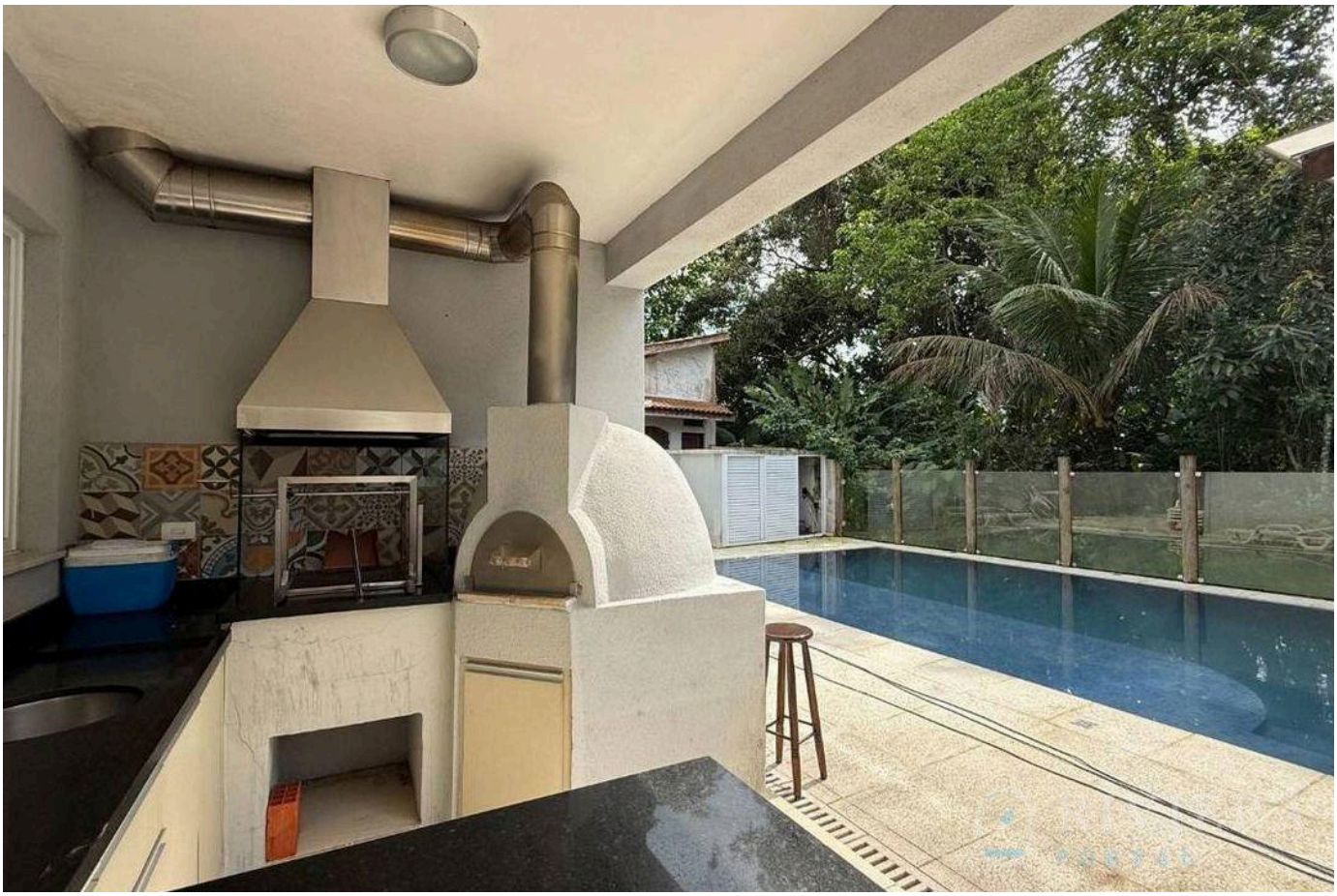

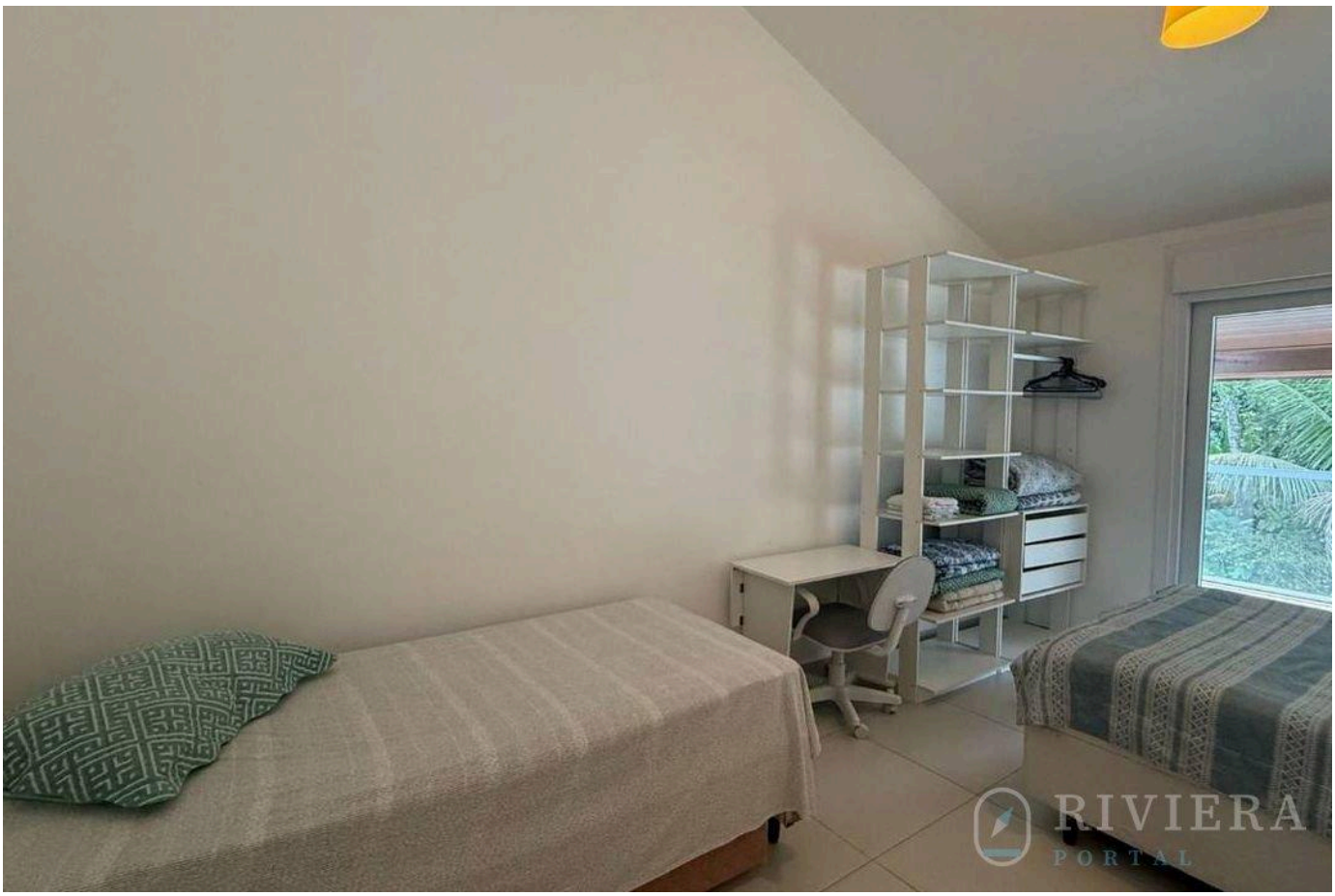

Prices and availability are subject to change without notice. The information in this document may contain errors or omissions and is subject to change, prior sale or withdrawal from the market. Images are for illustration purposes only.

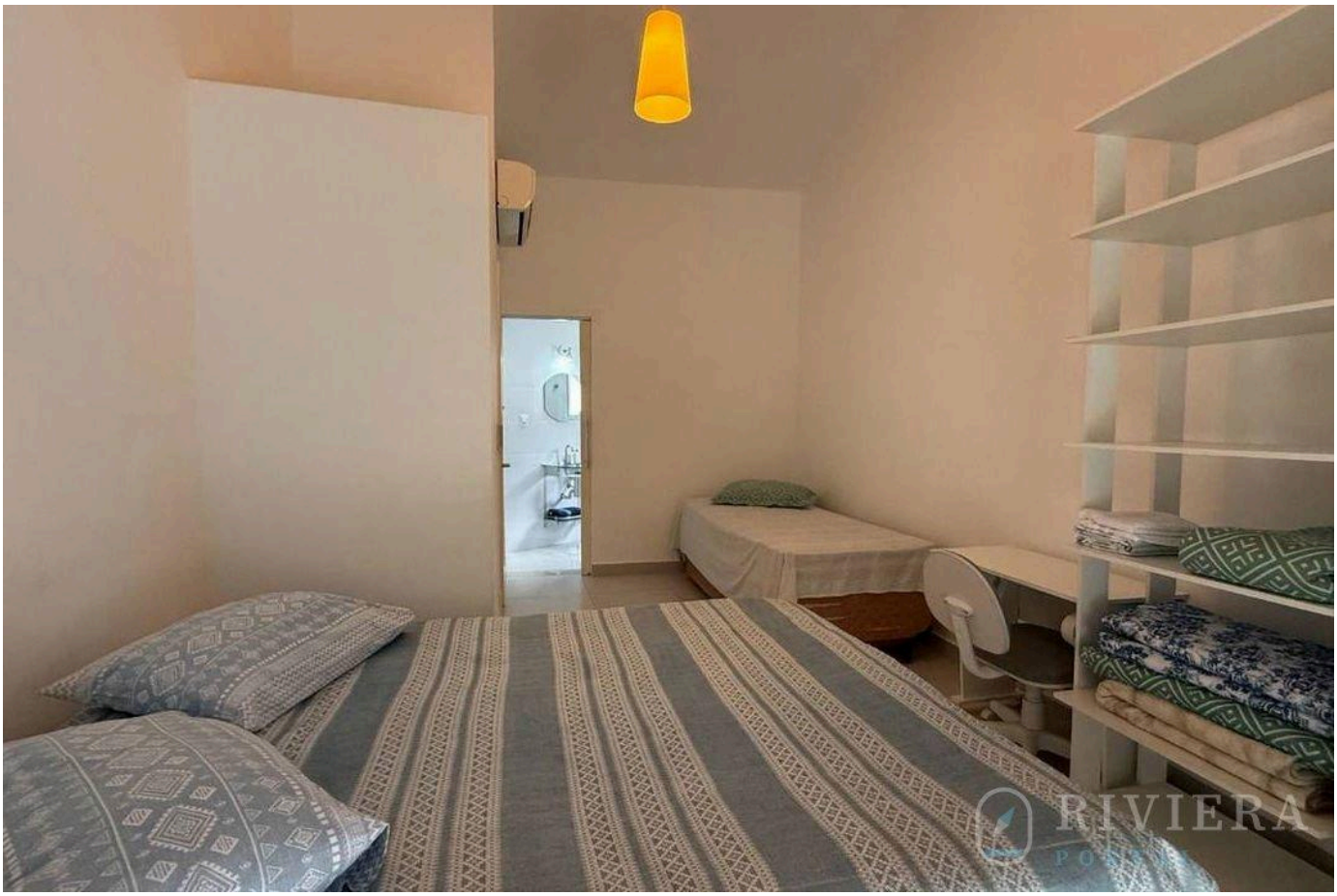



Prices and availability are subject to change without notice. The information in this document may contain errors or omissions and is subject to change, prior sale or withdrawal from the market. Images are for illustration purposes only.



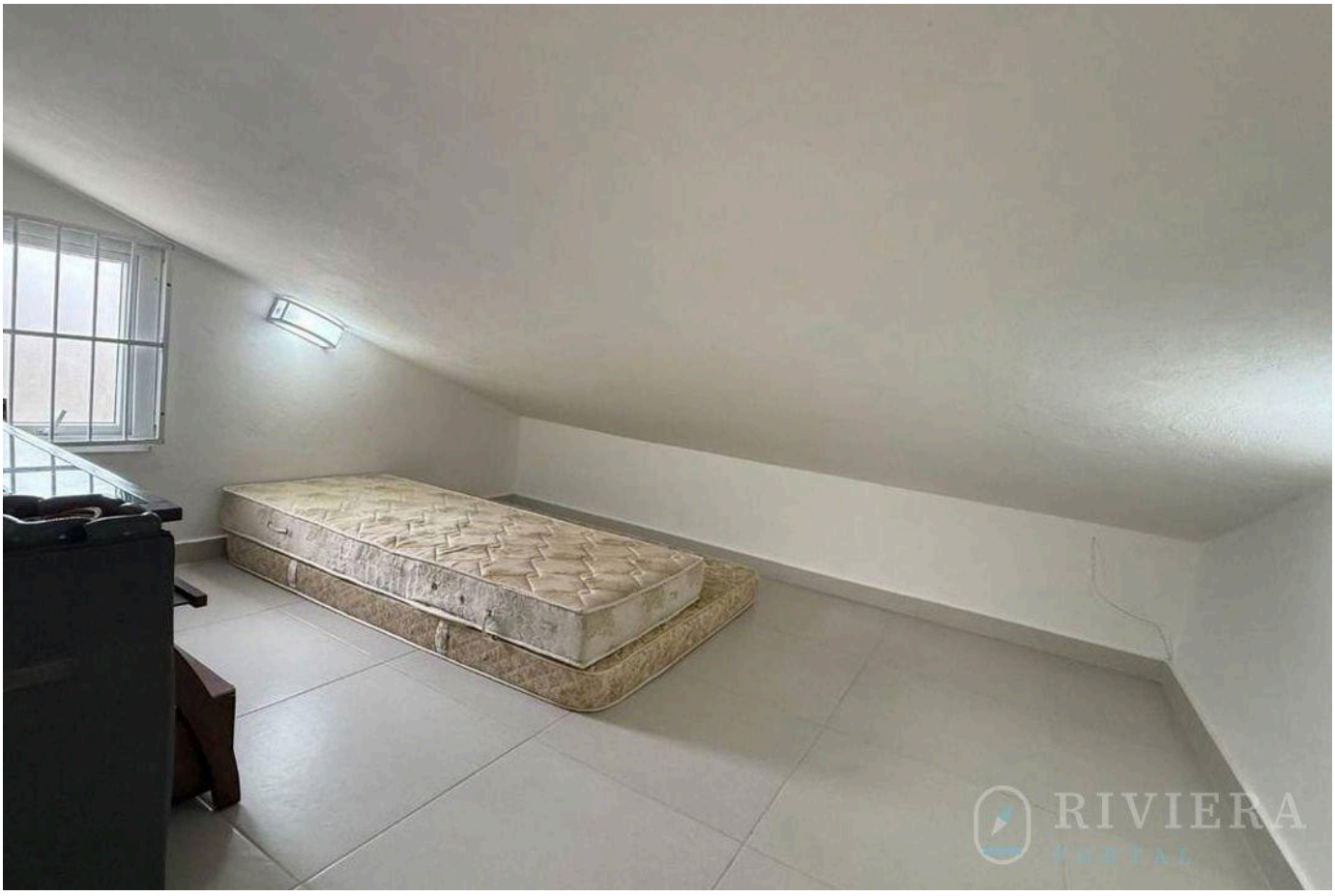

Prices and availability are subject to change without notice. The information in this document may contain errors or omissions and is subject to change, prior sale or withdrawal from the market. Images are for illustration purposes only.

RIVIERA
PORTAL

Wagner Abilio

CRECI a definir

VIEW ALL PHOTOS →

RIVIERAPORTAL.COM.BR