CASA

RIVIERA DE SÃO LOURENÇO · BERTIOGA

R$ 4.800.000 (US$ 866,426)



REF	BEDROOMS	SUITES	PARKING	AREA M²
34651	6	6	6	296

Prices and availability are subject to change without notice. The information in this document may contain errors or omissions and is subject to change, prior sale or withdrawal from the market. Images are for illustration purposes only.

CASA

Casa de alto padrão com 6 dormitórios, sendo 6 suítes, distribuídos em 296 m² de área construída em terreno de 476 m². A propriedade conta com 6 vagas de garagem cobertas, oferecendo conforto e conveniência para a família e hóspedes. O projeto arquitetônico privilegia espaços bem definidos e funcionalidade, mantendo os padrões de qualidade esperados em empreendimentos de primeiro nível.

Localizada no Módulo 28 da Riviera de São Lourenço, em Bertioga, a residência beneficia-se da infraestrutura completa do empreendimento, proximidade com belas praias e elevado padrão de qualidade de vida que caracteriza a região. O imóvel integra uma comunidade exclusiva, consolidada como um dos destinos mais procurados do litoral paulista.



Prices and availability are subject to change without notice. The information in this document may contain errors or omissions and is subject to change, prior sale or withdrawal from the market. Images are for illustration purposes only.





Prices and availability are subject to change without notice. The information in this document may contain errors or omissions and is subject to change, prior sale or withdrawal from the market. Images are for illustration purposes only.





Prices and availability are subject to change without notice. The information in this document may contain errors or omissions and is subject to change, prior sale or withdrawal from the market. Images are for illustration purposes only.

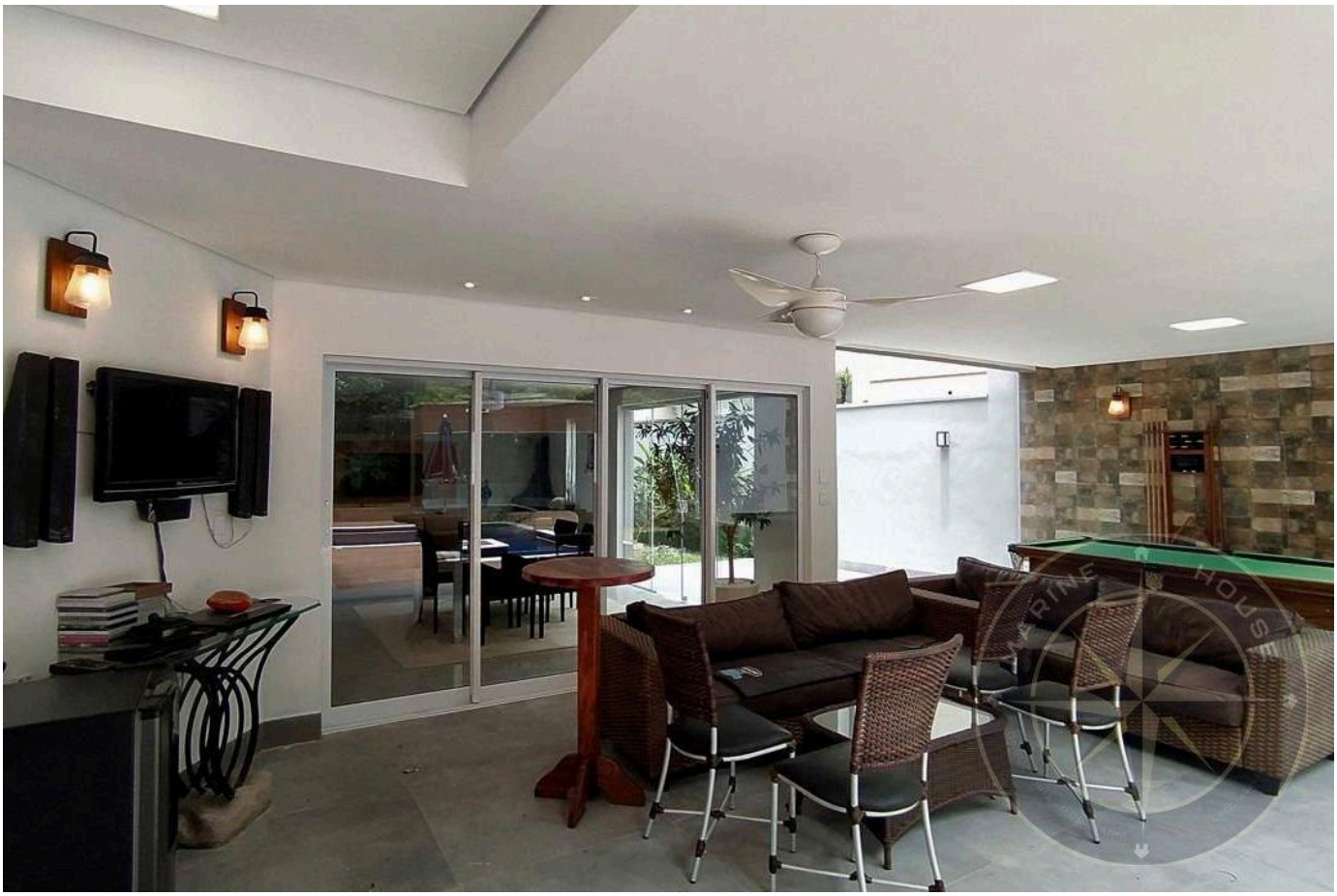

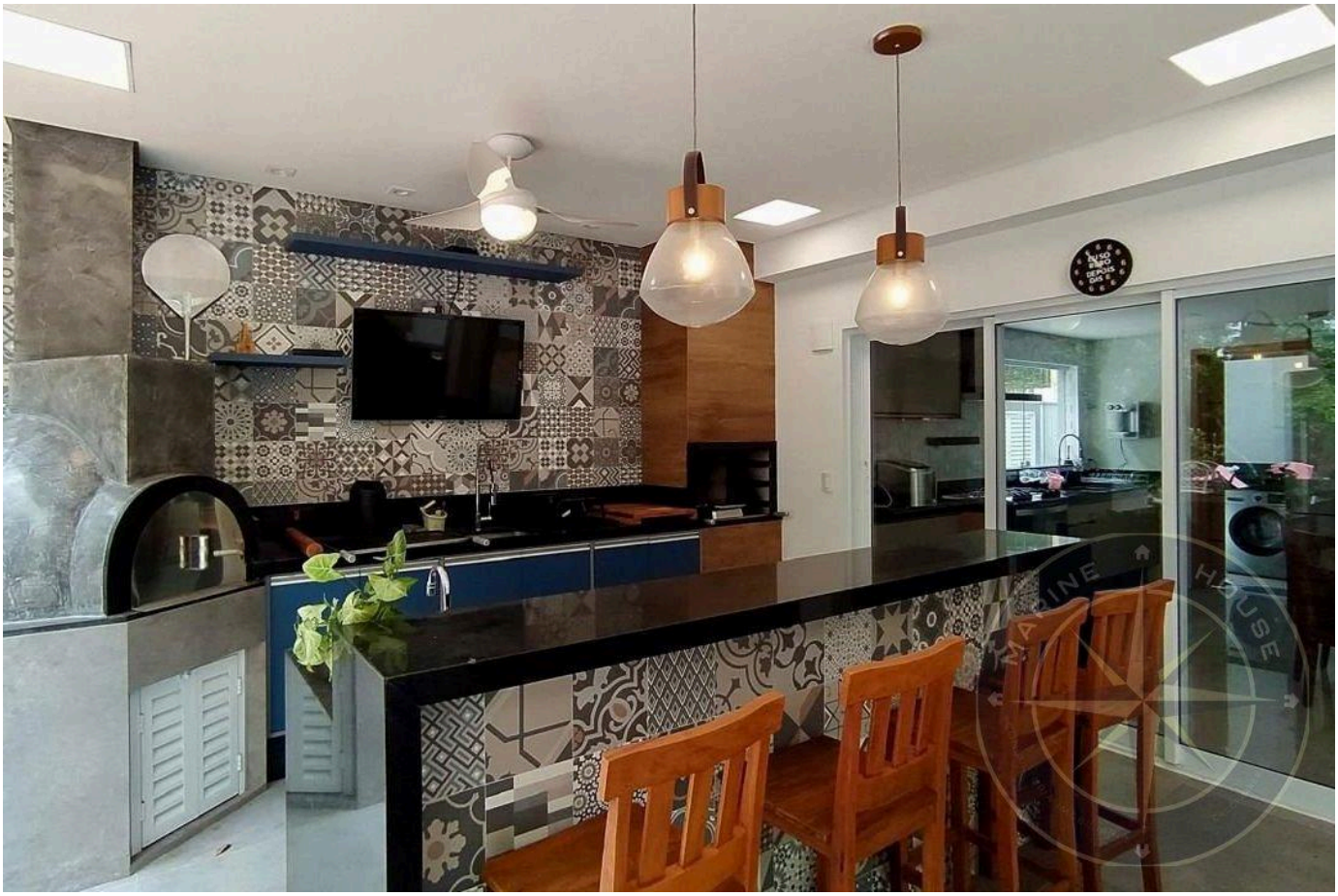

Prices and availability are subject to change without notice. The information in this document may contain errors or omissions and is subject to change, prior sale or withdrawal from the market. Images are for illustration purposes only.





Prices and availability are subject to change without notice. The information in this document may contain errors or omissions and is subject to change, prior sale or withdrawal from the market. Images are for illustration purposes only.

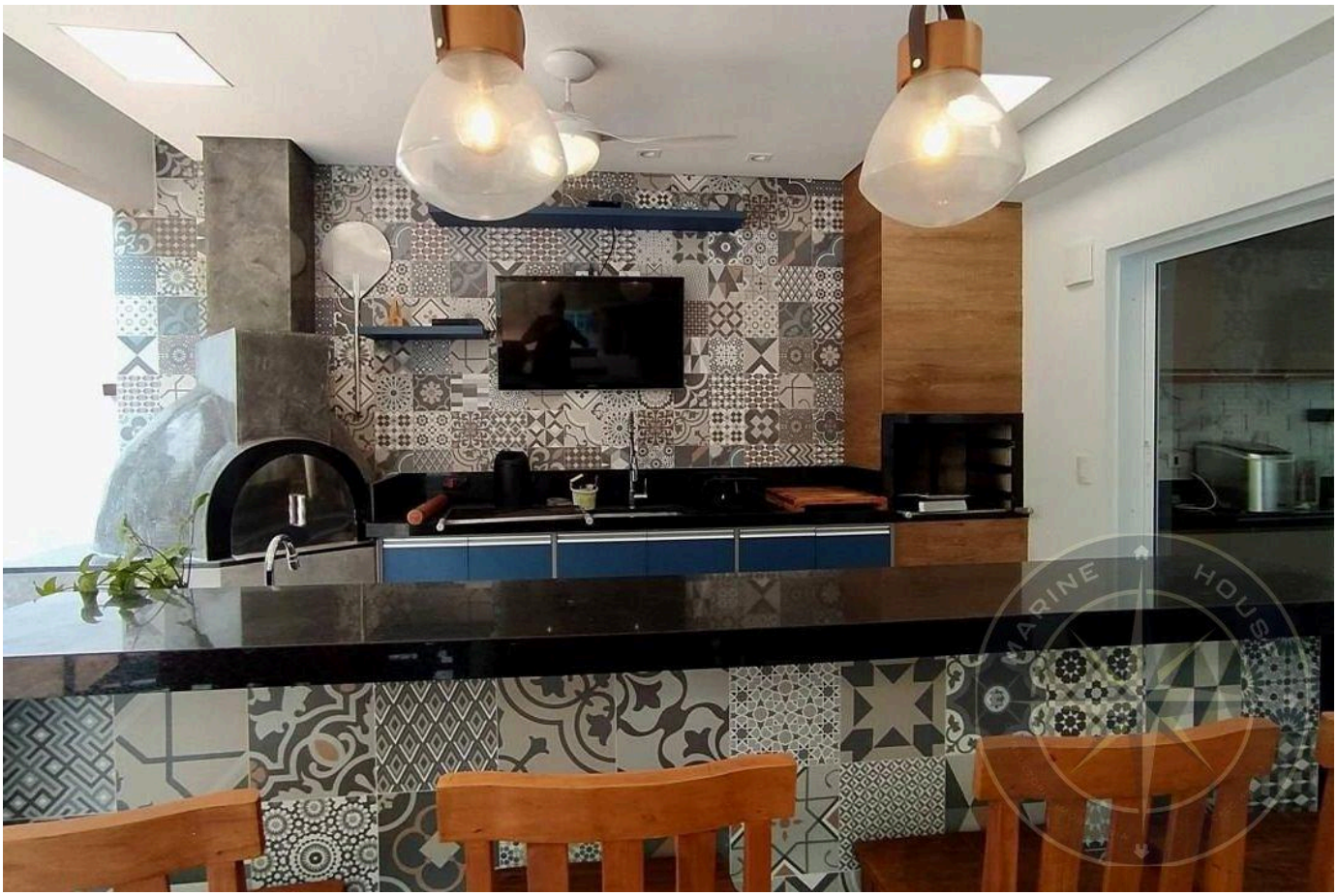

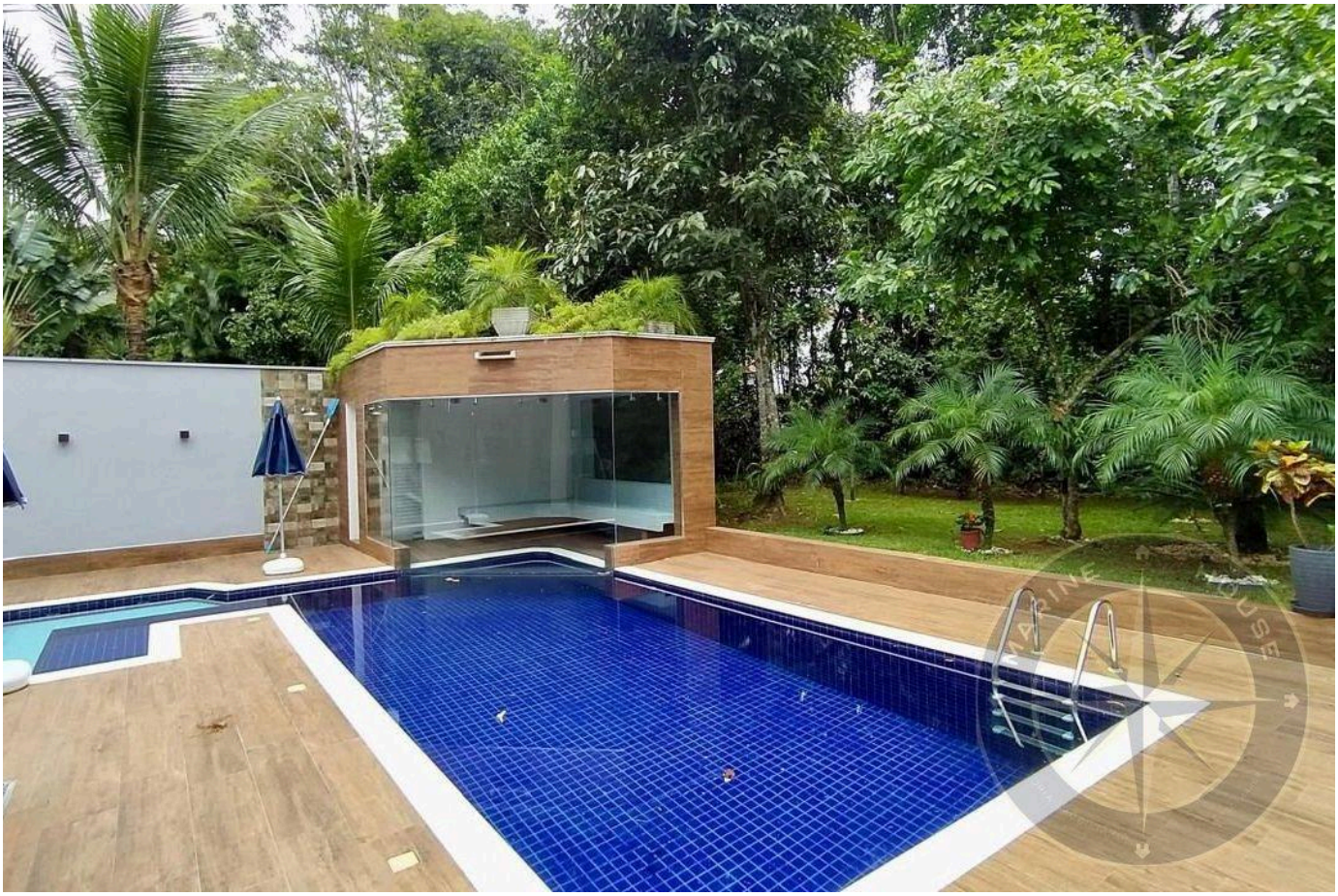

Prices and availability are subject to change without notice. The information in this document may contain errors or omissions and is subject to change, prior sale or withdrawal from the market. Images are for illustration purposes only.





Prices and availability are subject to change without notice. The information in this document may contain errors or omissions and is subject to change, prior sale or withdrawal from the market. Images are for illustration purposes only.





Prices and availability are subject to change without notice. The information in this document may contain errors or omissions and is subject to change, prior sale or withdrawal from the market. Images are for illustration purposes only.





Prices and availability are subject to change without notice. The information in this document may contain errors or omissions and is subject to change, prior sale or withdrawal from the market. Images are for illustration purposes only.





Prices and availability are subject to change without notice. The information in this document may contain errors or omissions and is subject to change, prior sale or withdrawal from the market. Images are for illustration purposes only.

Alexandre Rodrigues

CRECI 44468-J

+55 (13) 99628-7514

VIEW ALL PHOTOS →