APARTAMENTO

RIVIERA DE SÃO LOURENÇO · BERTIOGA

R$ 2.500.000 (US$ 451,264)



REF	BEDROOMS	SUITES	PARKING	AREA M²
24774	4	2	2	120

Condo fee R$ 2.887/month Property tax (IPTU) R$ 463/year

Prices and availability are subject to change without notice. The information in this document may contain errors or omissions and is subject to change, prior sale or withdrawal from the market. Images are for illustration purposes only.

APARTAMENTO

Apartamento com 4 dormitórios, sendo 2 suítes, distribuído em 120,42 m² de área útil. A unidade oferece 2 vagas de garagem cobertas e está localizado em edifício de alto padrão, assegurando conforto e segurança aos seus residentes.

Situado na Riviera de São Lourenço, em Bertioga, o imóvel beneficia-se da infraestrutura completa, proximidade com belas praias e elevado padrão de qualidade de vida que caracterizam a região. Uma excelente oportunidade para quem busca moradia ou investimento em um dos destinos mais valorizados do litoral paulista.

CONDOMINIUM FEATURES

- Barbecue Area in Common Areas
- Underground Garage
- Adult Pool
- Children's Pool
- Event Hall
- Adult Game Room
- Steam Sauna
- Beach Service



Prices and availability are subject to change without notice. The information in this document may contain errors or omissions and is subject to change, prior sale or withdrawal from the market. Images are for illustration purposes only.

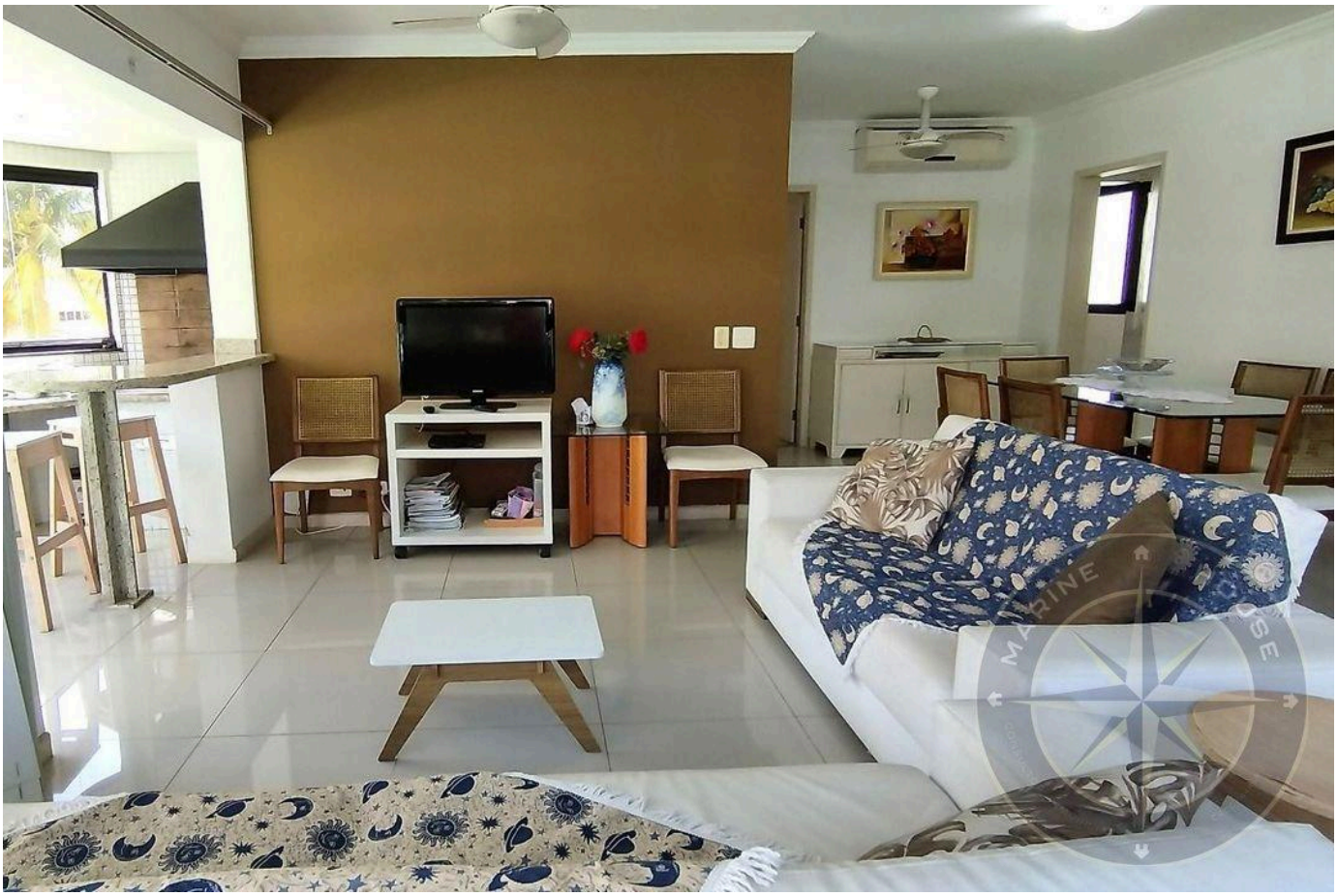



Prices and availability are subject to change without notice. The information in this document may contain errors or omissions and is subject to change, prior sale or withdrawal from the market. Images are for illustration purposes only.





Prices and availability are subject to change without notice. The information in this document may contain errors or omissions and is subject to change, prior sale or withdrawal from the market. Images are for illustration purposes only.





Prices and availability are subject to change without notice. The information in this document may contain errors or omissions and is subject to change, prior sale or withdrawal from the market. Images are for illustration purposes only.

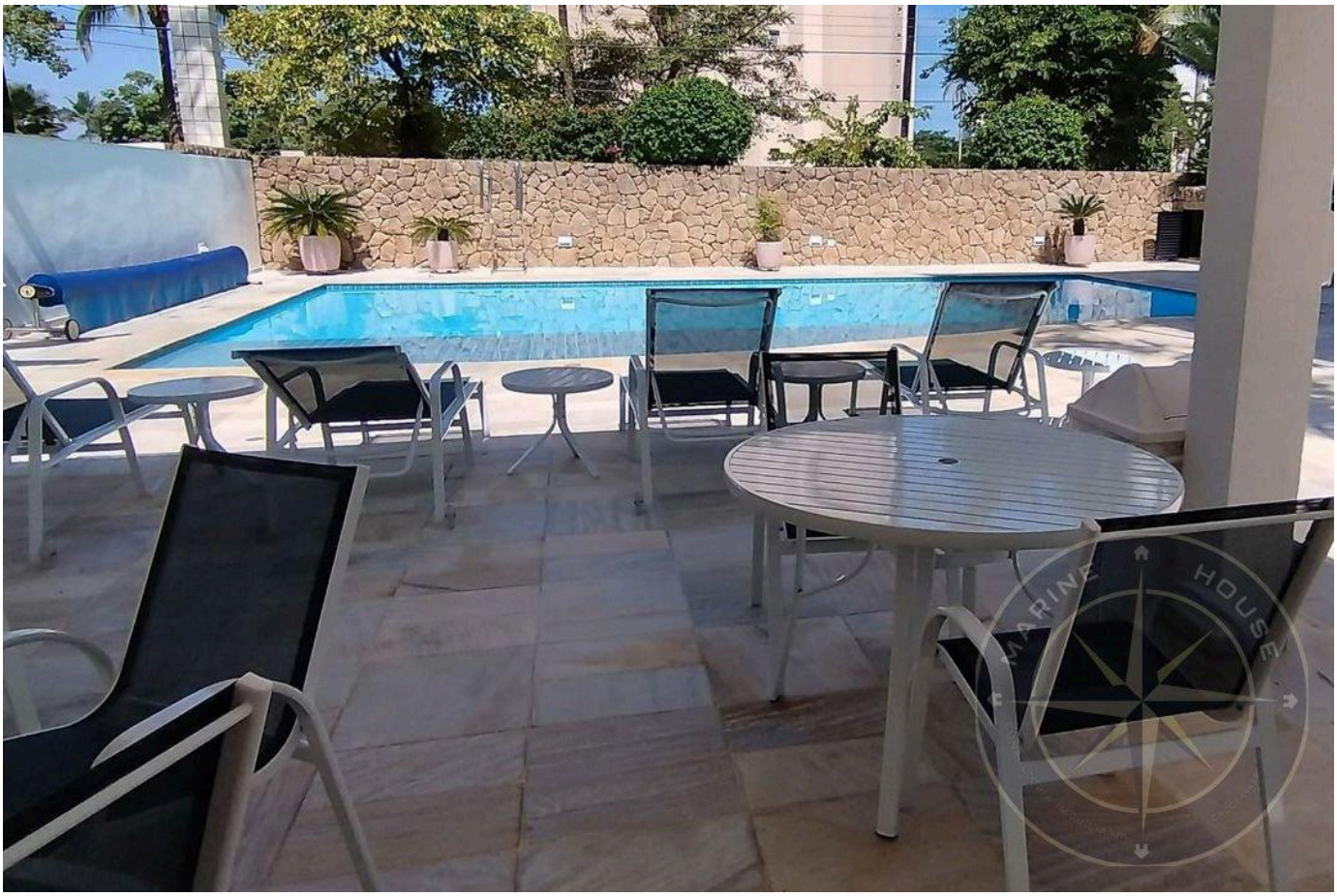



Prices and availability are subject to change without notice. The information in this document may contain errors or omissions and is subject to change, prior sale or withdrawal from the market. Images are for illustration purposes only.





Prices and availability are subject to change without notice. The information in this document may contain errors or omissions and is subject to change, prior sale or withdrawal from the market. Images are for illustration purposes only.



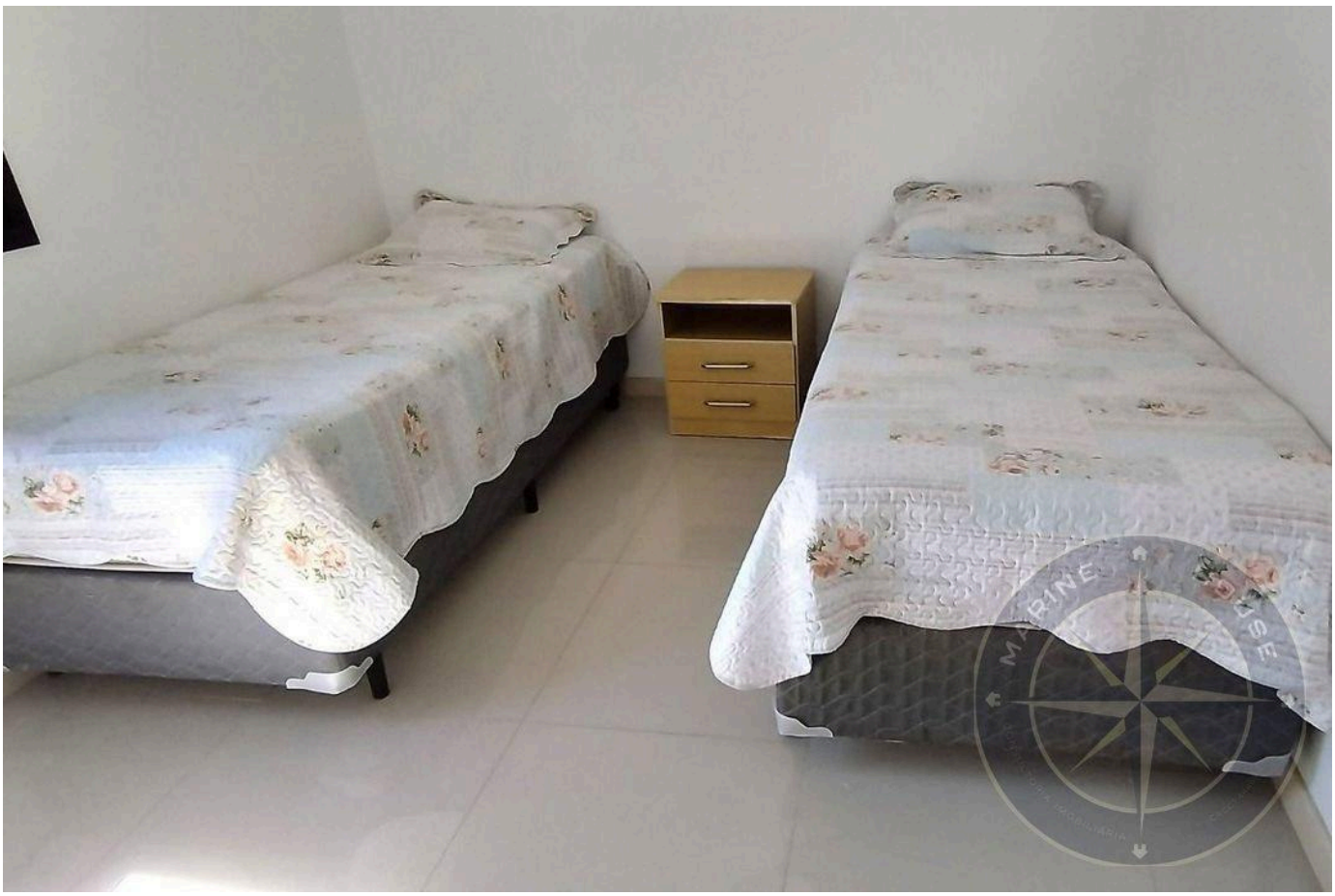

Prices and availability are subject to change without notice. The information in this document may contain errors or omissions and is subject to change, prior sale or withdrawal from the market. Images are for illustration purposes only.





Prices and availability are subject to change without notice. The information in this document may contain errors or omissions and is subject to change, prior sale or withdrawal from the market. Images are for illustration purposes only.





Prices and availability are subject to change without notice. The information in this document may contain errors or omissions and is subject to change, prior sale or withdrawal from the market. Images are for illustration purposes only.





Prices and availability are subject to change without notice. The information in this document may contain errors or omissions and is subject to change, prior sale or withdrawal from the market. Images are for illustration purposes only.

Alexandre Rodrigues

CRECI 44468-J

+55 (13) 99628-7514

VIEW ALL PHOTOS →