CASA

RIVIERA DE SÃO LOURENÇO · BERTIOGA

R$ 3.800.000 (US$ 685,921)



REF	BEDROOMS	SUITES	PARKING	AREA M²
21071	5	5	4	219

Condo fee R$ 474/month Property tax (IPTU) R$ 1.197/year

Prices and availability are subject to change without notice. The information in this document may contain errors or omissions and is subject to change, prior sale or withdrawal from the market. Images are for illustration purposes only.

CASA

Casa de alto padrão com 5 dormitórios, sendo 5 suítes, distribuídos em 218,65 m² de área construída. A propriedade oferece 4 vagas de garagem cobertas e está implantada em terreno de 408 m², proporcionando excelente aproveitamento do espaço e conforto para toda a família.

Localizada no Módulo 26 da Riviera de São Lourenço, em Bertioga, a residência integra um dos empreendimentos mais valorizados da região, reconhecido pela infraestrutura completa, proximidade com belas praias e elevado padrão de qualidade de vida. O local oferece segurança, tranquilidade e acesso a todas as comodidades necessárias para uma vida plena.

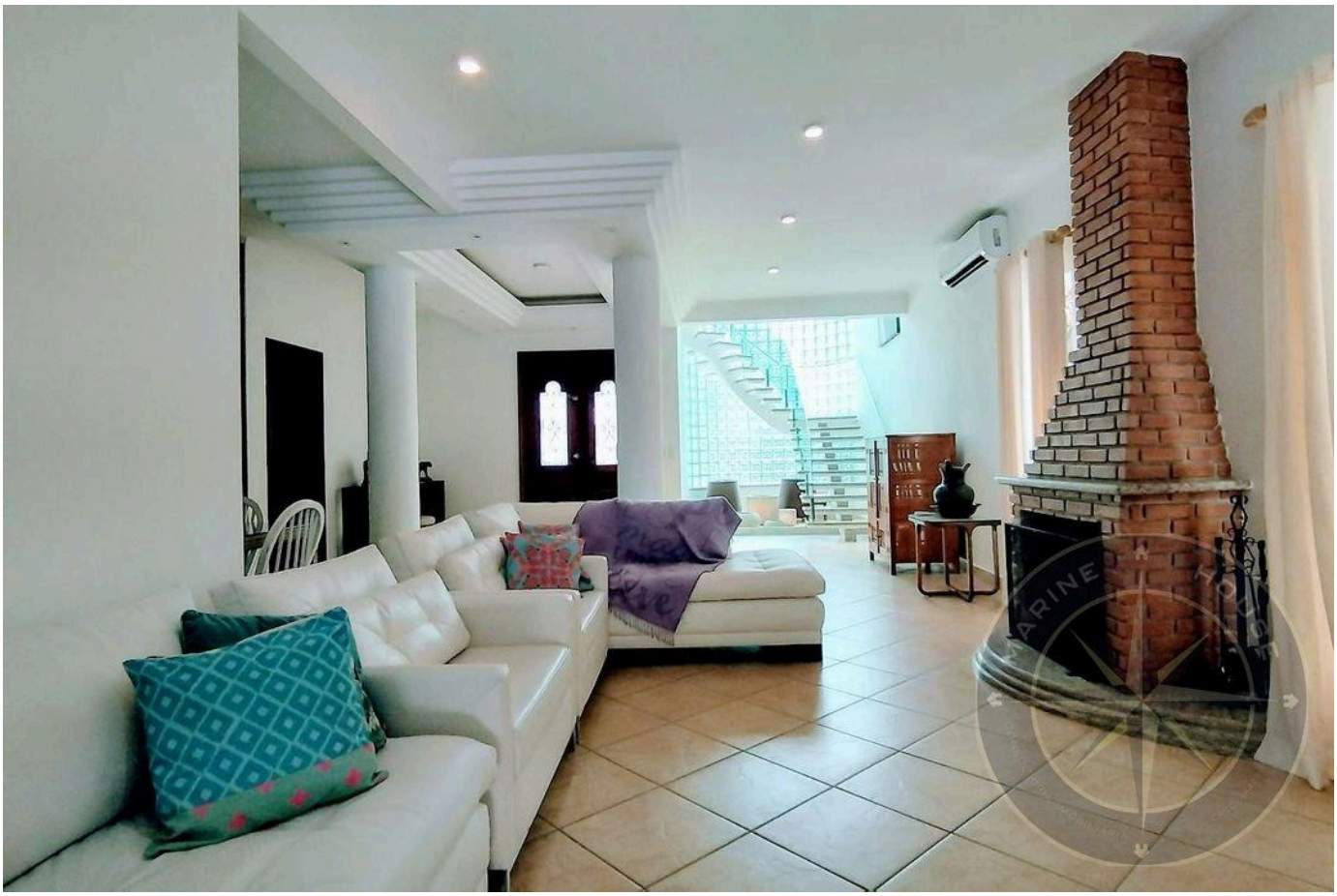

Prices and availability are subject to change without notice. The information in this document may contain errors or omissions and is subject to change, prior sale or withdrawal from the market. Images are for illustration purposes only.





Prices and availability are subject to change without notice. The information in this document may contain errors or omissions and is subject to change, prior sale or withdrawal from the market. Images are for illustration purposes only.

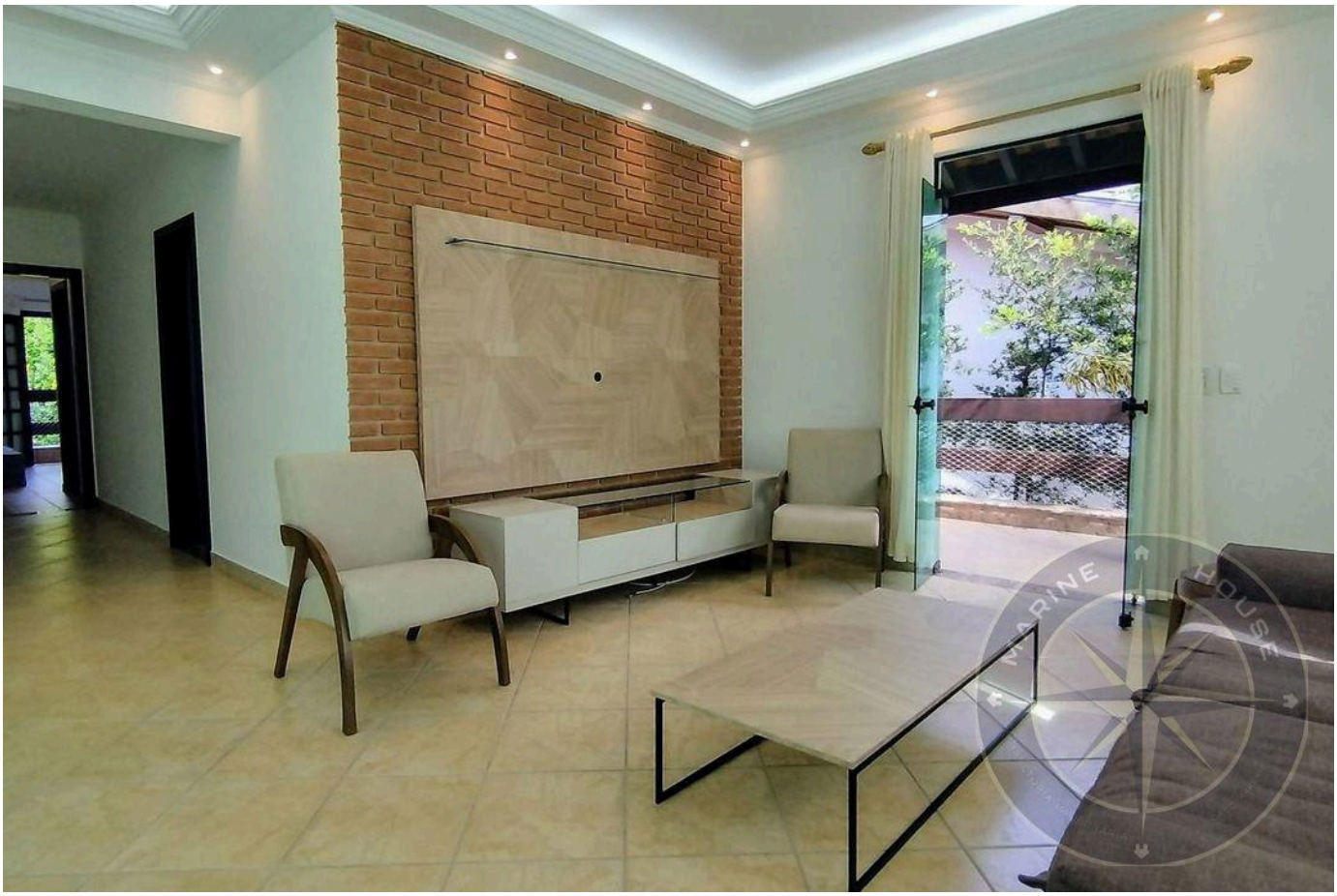

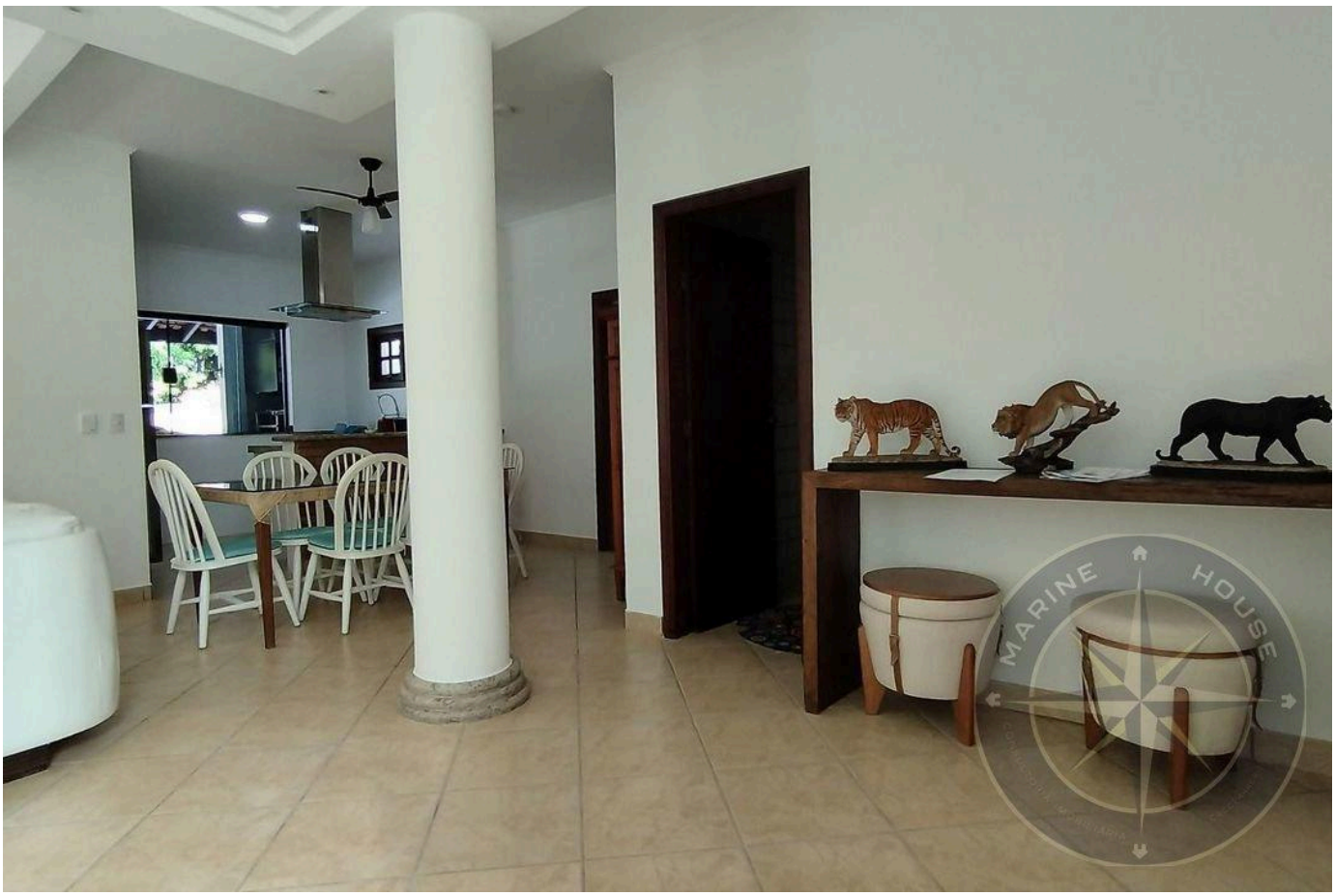

Prices and availability are subject to change without notice. The information in this document may contain errors or omissions and is subject to change, prior sale or withdrawal from the market. Images are for illustration purposes only.

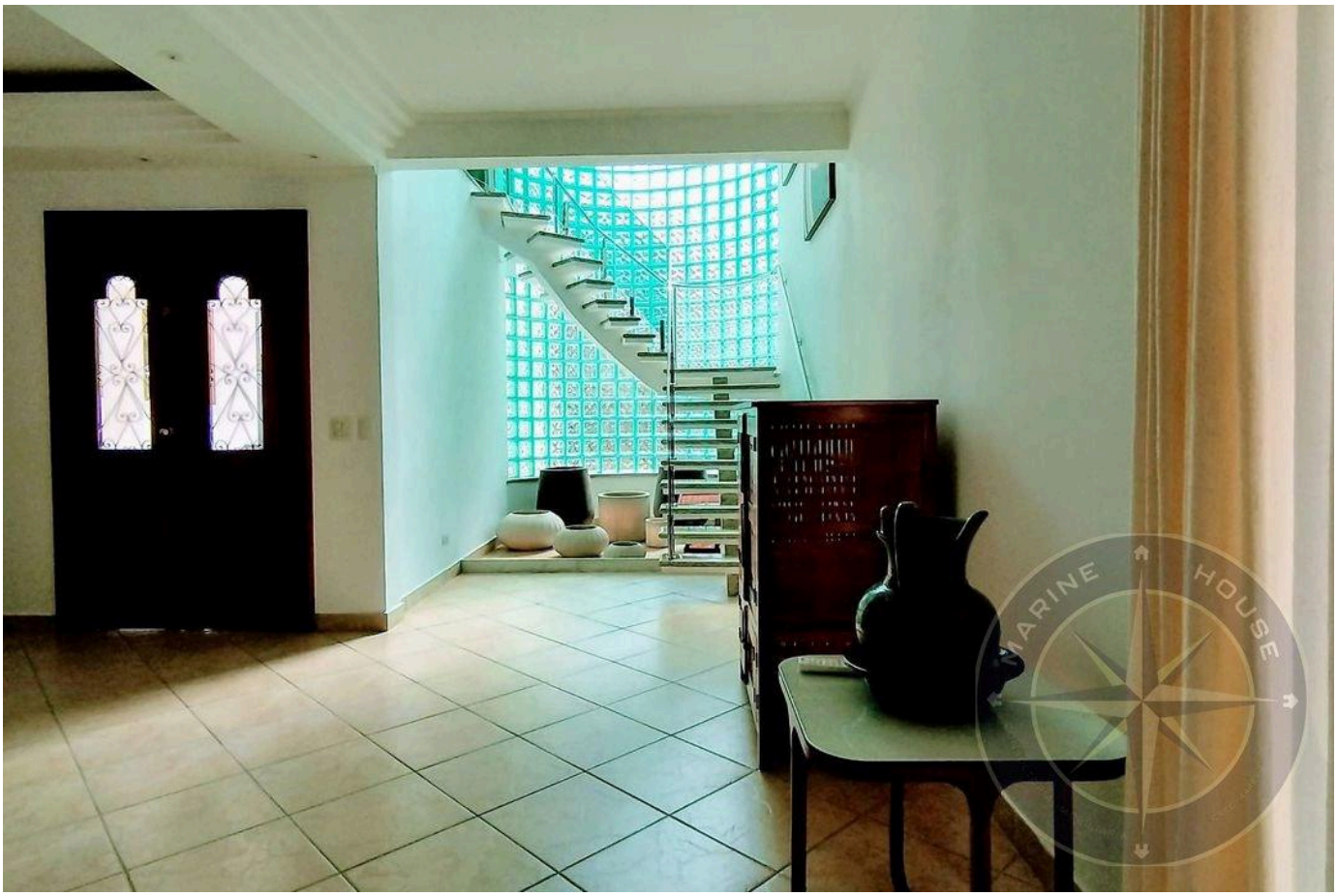



Prices and availability are subject to change without notice. The information in this document may contain errors or omissions and is subject to change, prior sale or withdrawal from the market. Images are for illustration purposes only.





Prices and availability are subject to change without notice. The information in this document may contain errors or omissions and is subject to change, prior sale or withdrawal from the market. Images are for illustration purposes only.



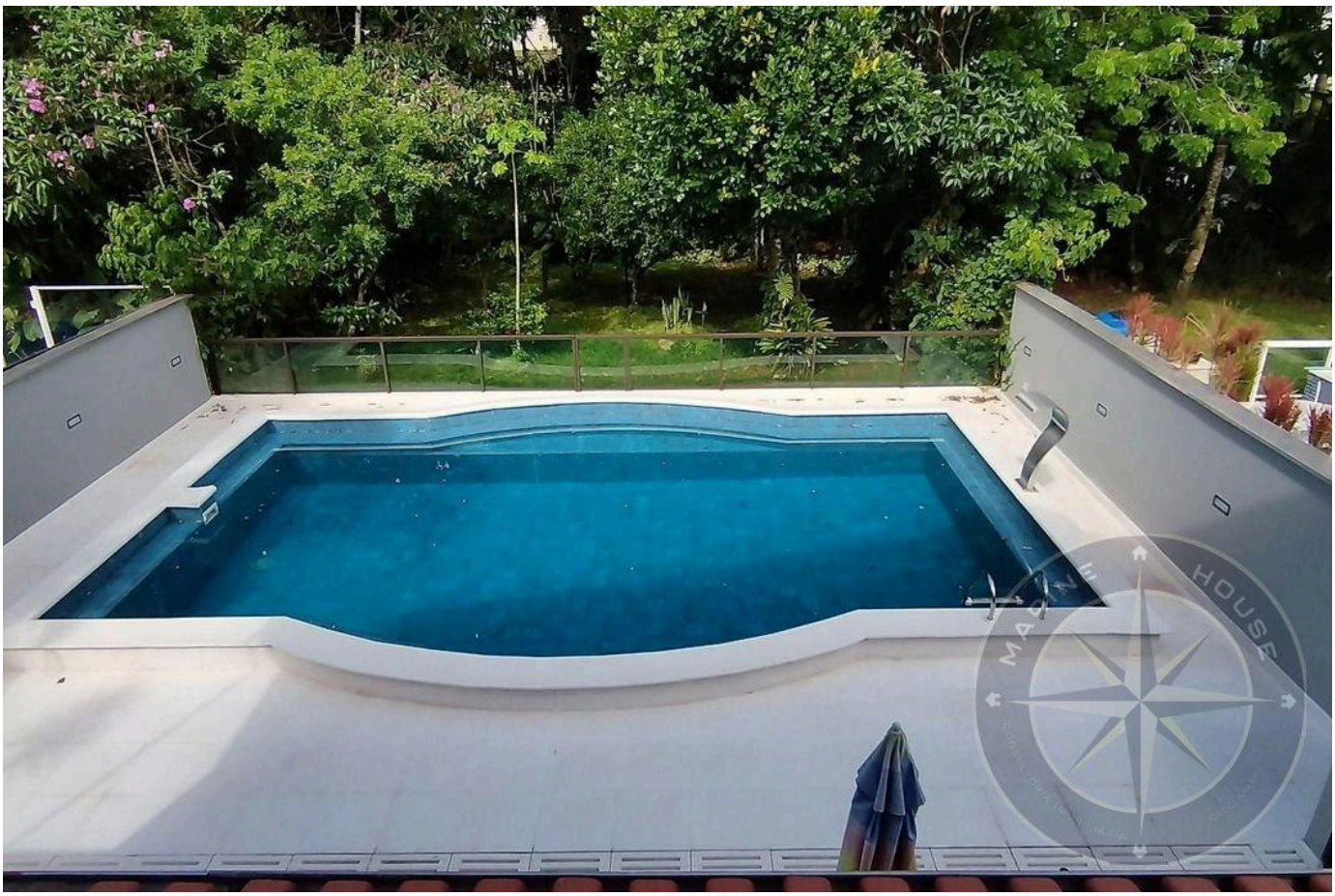

Prices and availability are subject to change without notice. The information in this document may contain errors or omissions and is subject to change, prior sale or withdrawal from the market. Images are for illustration purposes only.



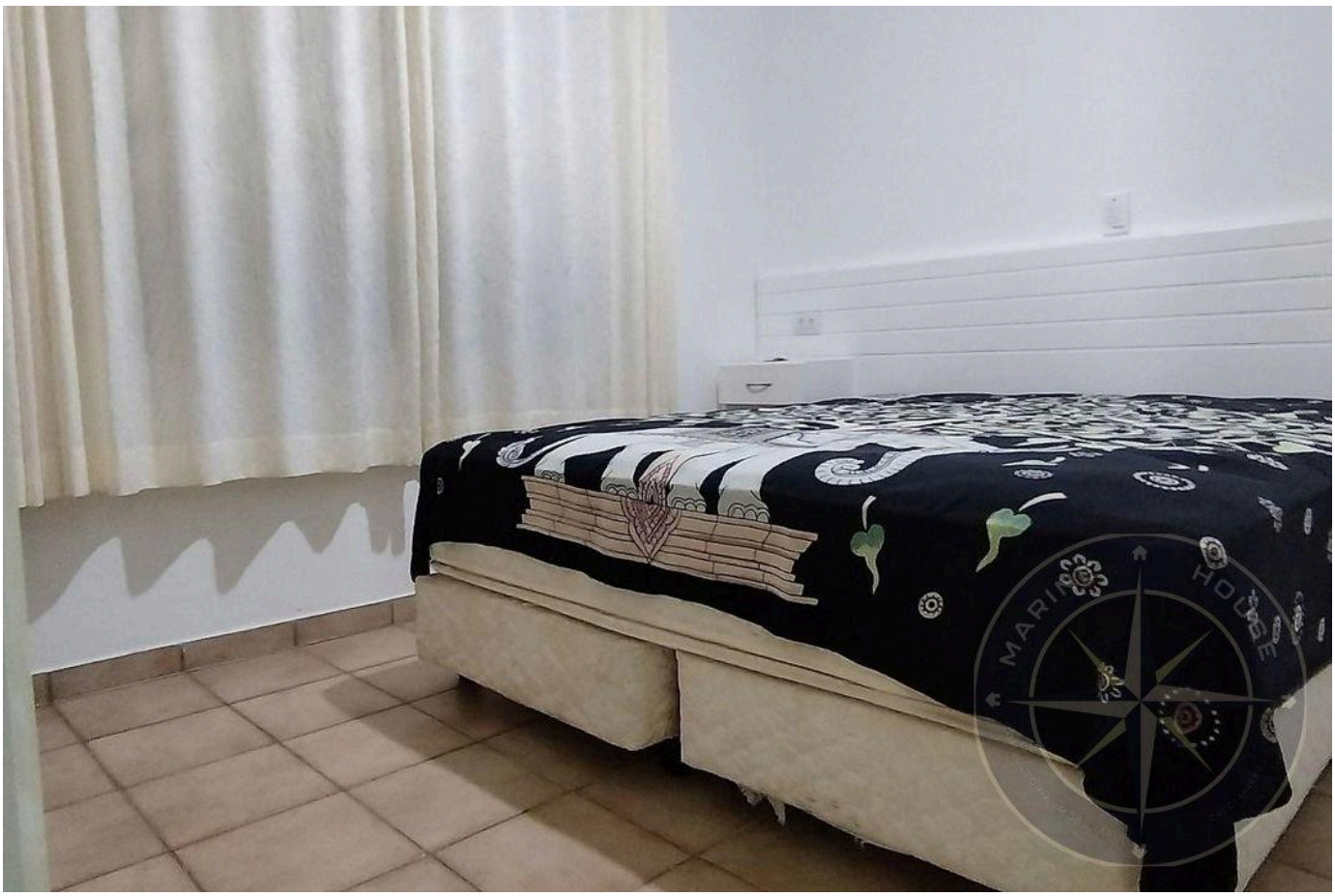

Prices and availability are subject to change without notice. The information in this document may contain errors or omissions and is subject to change, prior sale or withdrawal from the market. Images are for illustration purposes only.



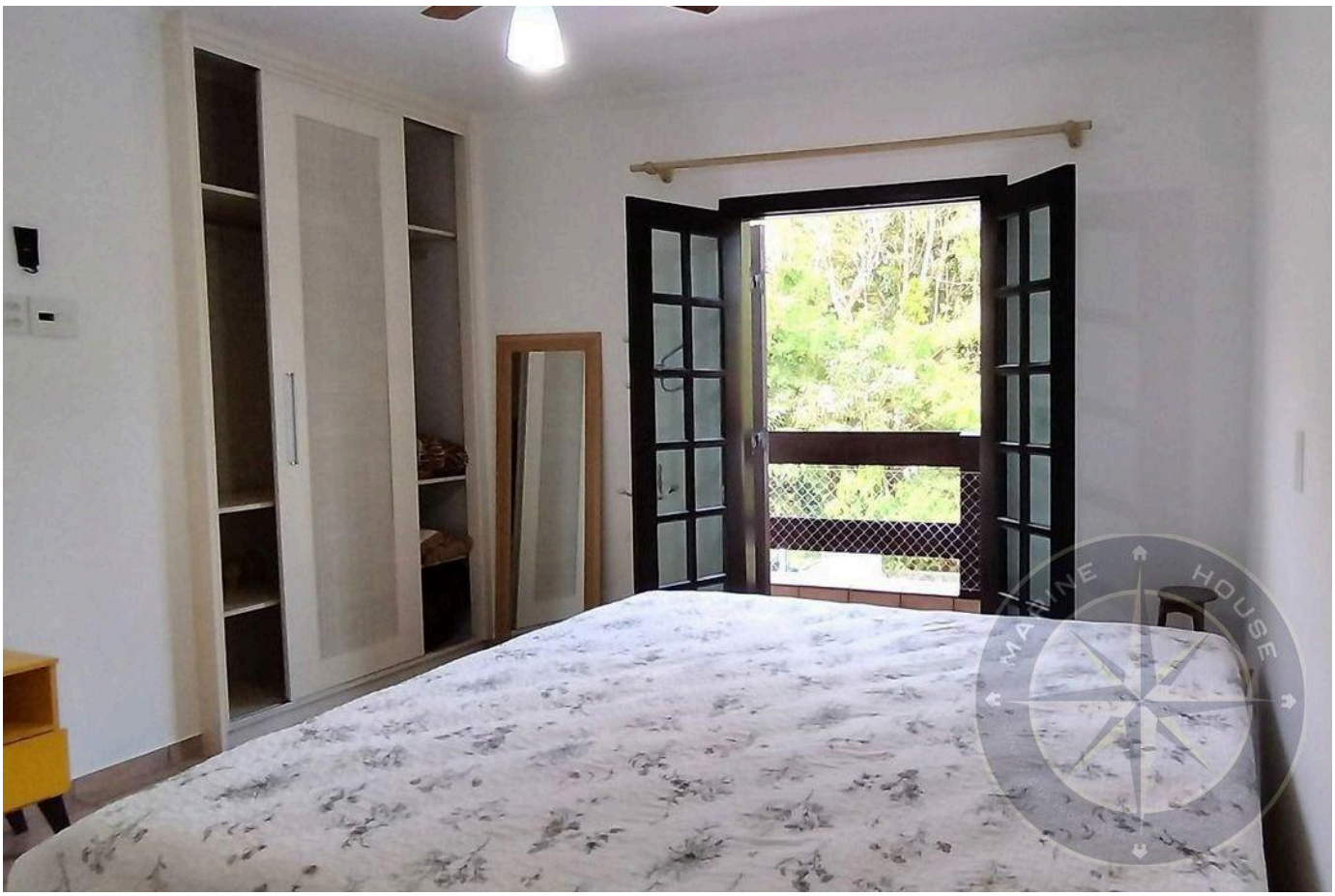

Prices and availability are subject to change without notice. The information in this document may contain errors or omissions and is subject to change, prior sale or withdrawal from the market. Images are for illustration purposes only.



Prices and availability are subject to change without notice. The information in this document may contain errors or omissions and is subject to change, prior sale or withdrawal from the market. Images are for illustration purposes only.

Alexandre Rodrigues

CRECI 44468-J

+55 (13) 99628-7514

VIEW ALL PHOTOS →